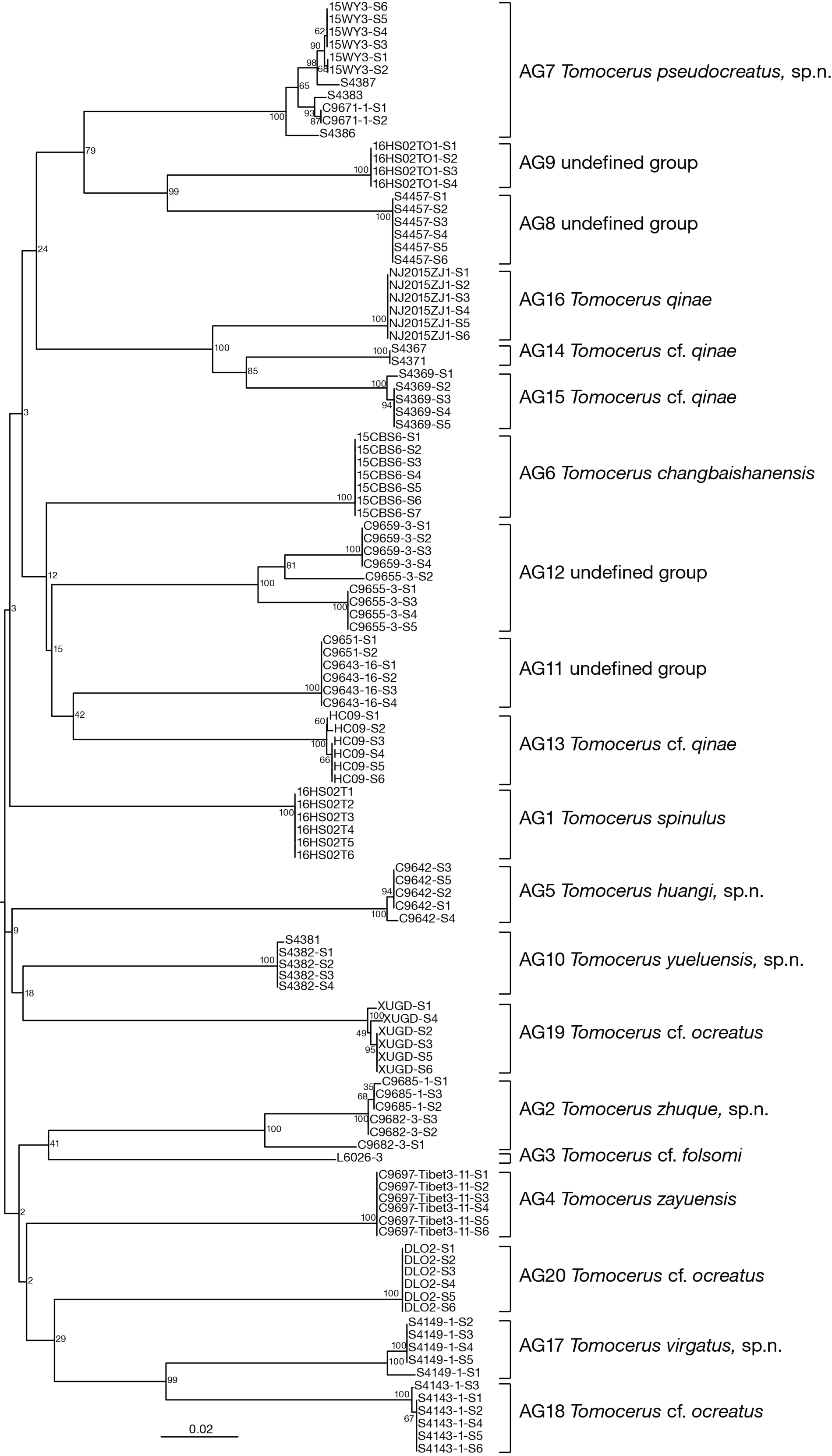
15WY3-S6
15WY3-S5
15WY3-S4
15WY3-S3
15WY3-S1
15WY3-S2
S4387
S4383
C9671-1-S1
C9671-1-S2
S4386
AG7 Tomocerus pseudocreatus, sp.n.
16HS02TO1-S1
16HS02TO1-S2
16HS02TO1-S3
16HS02TO1-S4
AG9 undefined group
S4457-S1
S4457-S2
S4457-S3
S4457-S4
S4457-S5
S4457-S6
AG8 undefined group
NJ2015ZJ1-S1
NJ2015ZJ1-S2
NJ2015ZJ1-S3
NJ2015ZJ1-S4
NJ2015ZJ1-S5
NJ2015ZJ1-S6
AG16 Tomocerus qinae
S4367
S4371
AG14 Tomocerus cf. qinae
S4369-S1
S4369-S2
S4369-S3
S4369-S4
S4369-S5
AG15 Tomocerus cf. qinae
15CBS6-S1
15CBS6-S2
15CBS6-S3
15CBS6-S4
15CBS6-S5
15CBS6-S6
15CBS6-S7
AG6 Tomocerus changbaishanensis
C9659-3-S1
C9659-3-S2
C9659-3-S3
C9659-3-S4
C9655-3-S2
C9655-3-S1
C9655-3-S3
C9655-3-S4
C9655-3-S5
AG12 undefined group
C9651-S1
C9651-S2
C9643-16-S1
C9643-16-S2
C9643-16-S3
C9643-16-S4
AG11 undefined group
HC09-S1
HC09-S2
HC09-S3
HC09-S4
HC09-S5
HC09-S6
AG13 Tomocerus cf. qinae
16HS02T1
16HS02T2
16HS02T3
16HS02T4
16HS02T5
16HS02T6
AG1 Tomocerus spinulus
C9642-S3
C9642-S5
C9642-S2
C9642-S1
C9642-S4
AG5 Tomocerus huangi, sp.n.
S4381
S4382-S1
S4382-S2
S4382-S3
S4382-S4
AG10 Tomocerus yueluensis, sp.n.
XUGD-S1
XUGD-S4
XUGD-S2
XUGD-S3
XUGD-S5
XUGD-S6
AG19 Tomocerus cf. ocreatus
C9685-1-S1
C9685-1-S3
C9685-1-S2
C9682-3-S3
C9682-3-S2
C9682-3-S1
AG2 Tomocerus zhuque, sp.n.
L6026-3
AG3 Tomocerus cf. folsomi
C9697-Tibet3-11-S1
C9697-Tibet3-11-S2
C9697-Tibet3-11-S3
C9697-Tibet3-11-S4
C9697-Tibet3-11-S5
C9697-Tibet3-11-S6
AG4 Tomocerus zayuensis
DLO2-S1
DLO2-S2
DLO2-S3
DLO2-S4
DLO2-S5
DLO2-S6
AG20 Tomocerus cf. ocreatus
S4149-1-S2
S4149-1-S3
S4149-1-S4
S4149-1-S5
S4149-1-S1
AG17 Tomocerus virgatus, sp.n.
S4143-1-S3
S4143-1-S1
S4143-1-S2
S4143-1-S4
S4143-1-S5
S4143-1-S6
AG18 Tomocerus cf. ocreatus
0.02


AG8
MG8
AG9
MG8
AG11
MG10
AG12
MG10
AG13
MG11
AG14
MG11
AG15
MG11
AG18
MG13
AG19
MG13
AG20
MG13