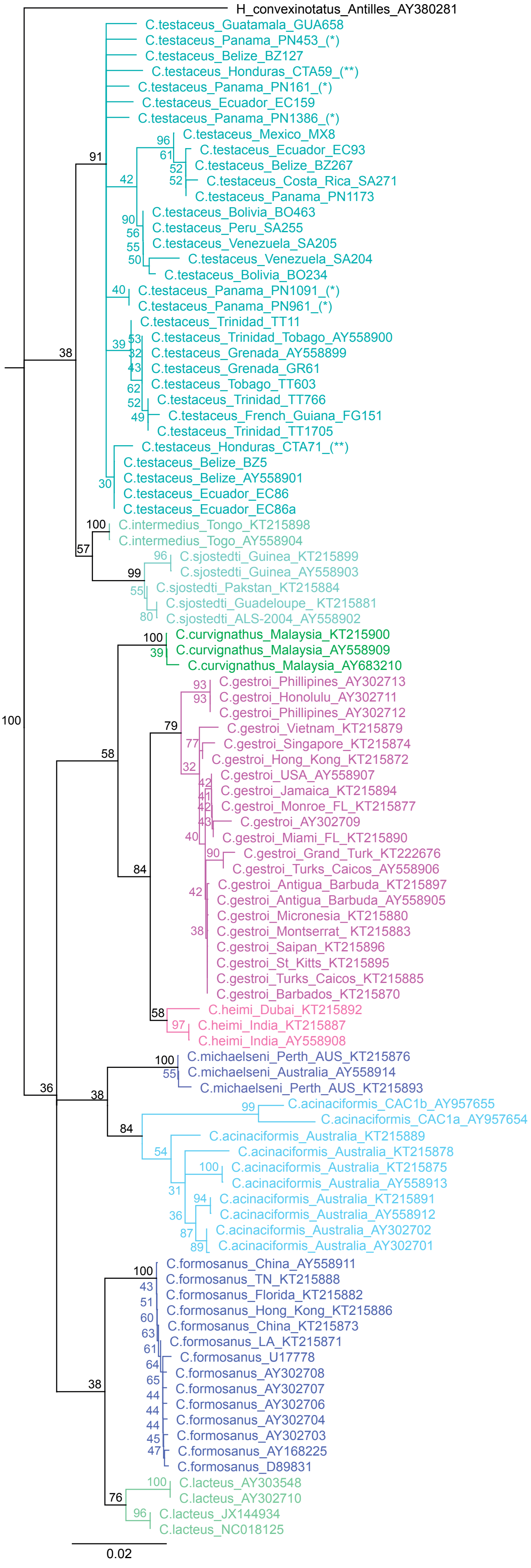
H_convexinotatus_Antilles_AY380281
C.testaceus_Guatamala_GUA658
C.testaceus_Panama_PN453_(*)
C.testaceus_Belize_BZ127
C.testaceus_Honduras_CTA59_(**)
C.testaceus_Panama_PN161_(*)
C.testaceus_Ecuador_EC159
C.testaceus_Panama_PN1386_(*)
C.testaceus_Mexico_MX8
C.testaceus_Ecuador_EC93
C.testaceus_Belize_BZ267
C.testaceus_Costa_Rica_SA271
C.testaceus_Panama_PN1173
C.testaceus_Bolivia_BO463
C.testaceus_Peru_SA255
C.testaceus_Venezuela_SA205
C.testaceus_Venezuela_SA204
C.testaceus_Bolivia_BO234
C.testaceus_Panama_PN1091_(*)
C.testaceus_Panama_PN961_(*)
C.testaceus_Trinidad_TT11
C.testaceus_Trinidad_Tobago_AY558900
C.testaceus_Grenada_AY558899
C.testaceus_Grenada_GR61
C.testaceus_Tobago_TT603
C.testaceus_Trinidad_TT766
C.testaceus_French_Guiana_FG151
C.testaceus_Trinidad_TT1705
C.testaceus_Honduras_CTA71_(**)
C.testaceus_Belize_BZ5
C.testaceus_Belize_AY558901
C.testaceus_Ecuador_EC86
C.testaceus_Ecuador_EC86a
C.intermedius_Tongo_KT215898
C.intermedius_Togo_AY558904
C.sjostedti_Guinea_KT215899
C.sjostedti_Guinea_AY558903
C.sjostedti_Pakstan_KT215884
C.sjostedti_Guadeloupe_ KT215881
C.sjostedti_ALS-2004_AY558902
C.curvignathus_Malaysia_KT215900
C.curvignathus_Malaysia_AY558909
C.curvignathus_Malaysia_AY683210
C.gestroi_Phillipines_AY302713
C.gestroi_Honolulu_AY302711
C.gestroi_Phillipines_AY302712
C.gestroi_Vietnam_KT215879
C.gestroi_Singapore_KT215874
C.gestroi_Hong_Kong_KT215872
C.gestroi_USA_AY558907
C.gestroi_Jamaica_KT215894
C.gestroi_Monroe_FL_KT215877
C.gestroi_AY302709
C.gestroi_Miami_FL_KT215890
C.gestroi_Grand_Turk_KT222676
C.gestroi_Turks_Caicos_AY558906
C.gestroi_Antigua_Barbuda_KT215897
C.gestroi_Antigua_Barbuda_AY558905
C.gestroi_Micronesia_KT215880
C.gestroi_Montserrat_ KT215883
C.gestroi_Saipan_KT215896
C.gestroi_St_Kitts_KT215895
C.gestroi_Turks_Caicos_KT215885
C.gestroi_Barbados_KT215870
C.heimi_Dubai_KT215892
C.heimi_India_KT215887
C.heimi_India_AY558908
C.michaelseni_Perth_AUS_KT215876
C.michaelseni_Australia_AY558914
C.michaelseni_Perth_AUS_KT215893
C.acinaciformis_CAC1b_AY957655
C.acinaciformis_CAC1a_AY957654
C.acinaciformis_Australia_KT215889
C.acinaciformis_Australia_KT215878
C.acinaciformis_Australia_KT215875
C.acinaciformis_Australia_AY558913
C.acinaciformis_Australia_KT215891
C.acinaciformis_Australia_AY558912
C.acinaciformis_Australia_AY302702
C.acinaciformis_Australia_AY302701
C.formosanus_China_AY558911
C.formosanus_TN_KT215888
C.formosanus_Florida_KT215882
C.formosanus_Hong_Kong_KT215886
C.formosanus_China_KT215873
C.formosanus_LA_KT215871
C.formosanus_U17778
C.formosanus_AY302708
C.formosanus_AY302707
C.formosanus_AY302706
C.formosanus_AY302704
C.formosanus_AY302703
C.formosanus_AY168225
C.formosanus_D89831
C.lacteus_AY303548
C.lacteus_AY302710
C.lacteus_JX144934
C.lacteus_NC018125
0.02