SENCKENBERG

ACARI

Bibliographia Acarologica

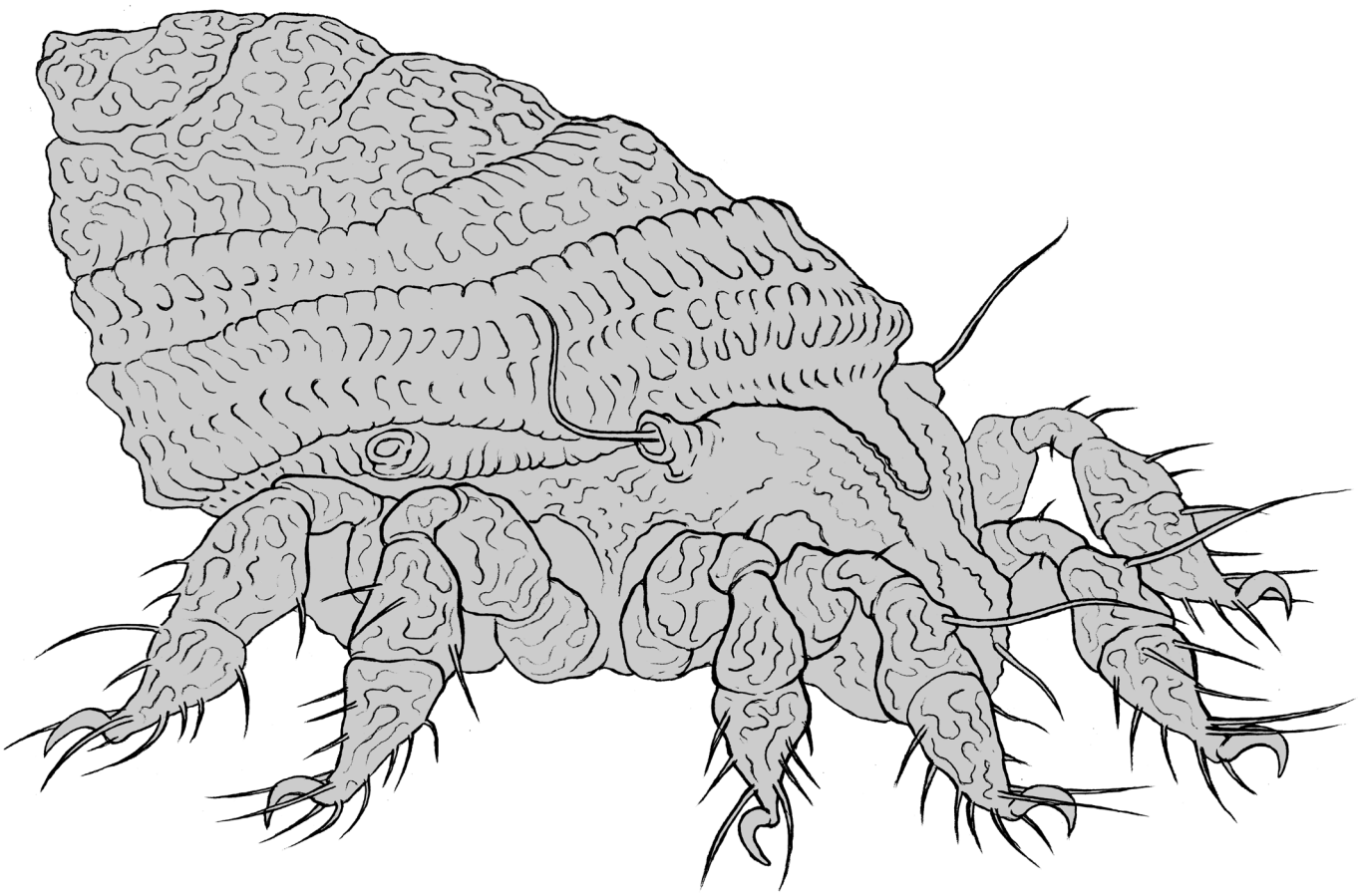

19 (2) · 2019

Oribatida

Senckenberg · Museum für Naturkunde Görlitz

ACARI
Bibliographia Acarologica

Publisher
Senckenberg Gesellschaft für Naturforschung, Senckenberganlage 25, 60325 Frankfurt am Main, Germany
Institute: Senckenberg Museum für Naturkunde Görlitz, Germany

Editor-in-Chief
Axel Christian
Senckenberg Museum für Naturkunde Görlitz, Germany
PF 300 154, 02806 Görlitz, Germany
Email: axel.christian@senckenberg.de

Technical Editor
Kerstin Franke, Senckenberg Museum für Naturkunde Görlitz, Germany

Indexed in
CAB Abstracts, Worldcat, Zoological Record

Cover picture
Ekkehart Mättig, Senckenberg Museum für Naturkunde Görlitz, Germany

Production
Senckenberg Museum für Naturkunde Görlitz, Germany

Print
Gustav Winter Druckerei und Verlagsgesellschaft mbH, Herrnhut, Germany. Printed in environmentally friendly paper.

Distributor
Senckenberg Museum für Naturkunde Görlitz — Library
PF 300 154, 02806 Görlitz, Germany
Email: library-gr@senckenberg.de

Subscription Information
The issue contains an order form.

Website
www.senckenberg.de/acari

Editum
15.09.2019

ISSN
1618-8977

Leibniz Gemeinschaft

ACARI Bibliographia Acarologica **19** (2) · 2019 pp. 1–19

Oribatida No. 50

Kerstin Franke

Senckenberg Museum für Naturkunde Görlitz, PF 300 154, 02806 Görlitz, Germany
E-Mail: kerstin.franke@senckenberg.de

Editoral end 15 July 2019
Published 15 October 2019

Under the title "Oribatida", the publications on oribatid mites are listed every year as far as they have come to our knowledge. Please help us to keep the literature database as complete as possible by sending us pdf's, reprints or copies of all your papers on oribatid mites, or, if this is not possible, complete references so that we can include them in the list. Proposals for improvement and criticism are very welcome. Please inform us, if we have failed to list all your publications in the Bibliographia.

The database about oribatid mites presently contains 12,464 papers and 9,287 taxa. Every scientist who sends keywords for investigations can receive a list of literature or taxa. The literature from 1995 to 2018 is searchable on the Internet. The Bibliographia Oribatologica of number 1 to 31 and the issues 1 to 18 of ACARI can be downloaded free of charge. **http://www.senckenberg.de/Acari**

We are presently endeavouring to extend the reference collections on mites and interested in obtaining determined mite material. It goes without saying that the deposition of type material in the acarological collections of the Senckenberg Museum of Natural History Görlitz will also remain possible in the future. The availability of our collections is guaranteed, as presently 3 scientists and technical personnel are working with the mite collections. Types and original descriptions are presented on the Internet.

Acarological literature

Literature quotations printed in bold type contain descriptions of new species. Titles marked with "*" were only found as a citation or abstract.

Publications 2019

Acharya, S. / Datta, T.K. (2019): Diversity of soil cryptostigmatid mites (Acari: Oribatida) of Himachal Pradesh, India, from an altitudinal perspective. - J. Asia-Pacific Biodivers.: 6 pp. DOI: 10.1016/j.japb.2019.03.014

Ayyildiz, N. / Toluk, A. / Tasdemir, A. / Taskiran, M. / Arik, B. (2019): Some oribatid mites (Acari) from the Harsit Valley (Turkey). - Mun. Ent. Zool. 14,2: 648-654

Bayartogtokh, B. / Ermilov, S.G. (2019): A new species of *Hydrozetes* (Acari: Oribatida, Hydrozetidae) from Ecuador and a key to Neotropical species. - Intern. J. Acarol. 45,5: 328-334

Bayartogtokh, B. / Shimano, S. (2019): Contribution to the knowledge of Galumnidae (Acari: Oribatida) in the Oriental region. - Zootaxa 4647 (1): 368-377

Bayartogtokh, B. / Shimano, S. (2019): Two species of oribatid mites of the superfamily Ameroidea

ISSN 1618-8977

(Acari: Oribatida) from Babeldaob Island of Palau. - Syst. Appl. Acarol. 24,7: 1261-1271

Bayartogtokh, B. / Yondon, G. (2019): Contribution to the knowledge of soil mites (Acari: Oribatida) in Trans-Altai Gobi desert of Mongolia. - Biologia: 16 pp. DOI: 10.2478/s11756-019-00271-6

Beaulieu, F. / Knee, W. / Nowell, V. / Schwarzfeld, M. / Lindo, Z. / Behan-Pelletier, V.M. / Lumley, L. / Young, M.R. / Smith, I. / Proctor, H.C. / Mironov, S.V. / Galloway, T.D. / Walter, D.E. / Lindquist, E.E. (2019): Acari of Canada. - ZooKeys 819: 77-168

Behan-Pelletier, V.M. / Ermilov, S.G. (2019): *Trichoribates sidorchukae* sp. nov. (Acari, Oribatida, Ceratozetidae) from tropical montane Ecuador, with revised generic diagnosis. - Zootaxa 4647 (1): 348-361

Behan-Pelletier, V.M. / Knee, W. (2019): *Ghilarovus robisoni* n. sp., first record of Zetomotrichidae (Acari, Oribatida) from North America. - Acarologia 59,2: 226-241

Bluhm, C. / Butenschoen, O. / Maraun, M. / Scheu, S. (2019): Effects of root and leaf litter identity and diversity on oribatid mite abundance, species richness and community composition. - PLOS ONE 17,7: e0219166, 16 pp. DOI: 10.1371/journal.pone.0219166

Caruso, T. / Schaefer, I. / Monson, F. / Keith, A.M. (2019): Oribatid mites show how climate and latitudinal gradients in organic matter can drive large-scale biodiversity patterns of soil communities. - J. Biogeogr. 46,3: 611-620

Chang, L. / Wang, B. / Yan, X. / Ma, L. / Reddy, G.V.P. / Wu, D. (2019):* Warming limits daytime but not nighttime activity of epigeic microarthropods in Songnen grasslands. - Appl. Soil Ecol. 141: 79-83

Chepstow-Lusty, A.J. / Frogley, M.R. / Baker, A.S. (2019):* Comparison of Sporormiella dung fungal spores and oribatid mites as indicators of large herbivore presence: evidence from the Cuzco region of Peru. - J. Archaeol. Sci. 102: 61-70

Colloff, M.J. (2019): The oribatid mite genus *Topalia* in Australia (Oribatida, Nosybeidae) and the taxonomic status of related families and genera. - Zootaxa 4647 (1): 290-321

Desurmont, G.A. / Kerdellant, E. / Pfingstl, T. / Auger, P. / Tixier, M.-S. / Kreiter, S. (2019): Mites associated with egg masses of the viburnum leaf beetle *Pyrrhalta viburni* (Paykull) on *Viburnum tinus* L.. - Acarologia 59,1: 57-72

Ermilov, S.G. (2019): New Galumnidae (Acari, Oribatida) from Ecuador. - Syst. Appl. Acarol. 24,3: 348-361

Ermilov, S.G. (2019): Contribution to the knowledge of the oribatid mite genus *Similobates* Mahunka 1982 (Acari, Oribatida, Scheloribatidae). - Zool. Zh. 98,3: 278-284

Ermilov, S.G. (2019): On oribatid mites with auriculate pteromorphs in Taiwan (Acari, Oribatida). - Zool. Zh. 98,7: 758-772

Ermilov, S.G. (2019): New findings of oribatid mites of the family Mochlozetidae (Acari: Oribatida) from Ecuador. - Biologia: 12 pp. DOI: 10.2478/s11756-019-00248-5

Ermilov, S.G. / Friedrich, S. (2019): To the knowledge of oribatid mites (Acari, Oribatida) of Samoa. - Syst. Appl. Acarol. 24,1: 118-131

Ermilov, S.G. / Frolov, A.V. (2019): *Ramusella (Dosangoppia) bochkovi* (Acari, Oribatida, Oppiidae), a new subgenus and species of oribatid mites phoretic on *Ceratophyus polyceros* (Pallas, 1771) (Coleoptera, Geotrupidae) from Russia. - Syst. Appl. Acarol. 24,2: 209-221

Ermilov, S.G. / Frolov, A.V. (2019): Contribution to the knowledge of the oribatid mite genus *Eremella* (Acari, Oribatida, Eremellidae). - Acarologia 59,2: 214-226

Ermilov, S.G. / Frolov, A.V. (2019): New and interesting oribatid mites (Acari, Oribatida) phoretic on *Aceraius grandis* (Coleoptera, Passalidae) from Vietnam. - Syst. Appl. Acarol. 24,5: 945-961

Ermilov, S.G. / Hugo-Coetzee, E.A. (2019): New data on oribatid mites (Acari, Oribatida) of South Africa, with description of two new species of the family Oppiidae. - Syst. Appl. Acarol. 24,2: 287-302

Ermilov, S.G. / Hugo-Coetzee, E.A. (2019): Re-descriptions and species status of the South African mites *Galumna lawrencei* Jacot, 1940 and *Galumna natalensis* Jacot, 1940 (Acari, Oribatida, Galumnidae), with lectotype designation. - Zootaxa 4568 (3): 581-586

Ermilov, S.G. / Khaustov, A.A (2019): New Lohmanniidae (Acari, Oribatida) from Zanzibar. - Syst. Appl. Acarol. 24,1: 45-58

Ermilov, S.G. / Khaustov, A.A. (2019): New Galumnoidea (Acari, Oribatida) from Tanzania. - Zootaxa 4545 (4): 531-547

Ermilov, S.G. / Khaustov, A.A. / Joharchi, O. (2019): New Oripodoidea (Acari, Oribatida) from Sri Lanka. - Syst. Appl. Acarol. 24,4: 613-623

Ermilov, S.G. / Liao, J.-R. (2019): Neotype designations and redescriptions of *Dometorina taiwanica* Tseng 1984 and *Zygoribatula gratiosa* Tseng 1984 from Taiwan (Acari, Oribatida, Oripodoidea). - Zool. Zh. 98,4: 377-386

Ermilov, S.G. / Mary, N.J. (2019): To the knowledge of oribatid mites (Acari, Oribatida) of the Comoro lsland. - Syst. Appl. Acarol. 24,4: 624-637

Ermilov, S.G. / Minor, M. (2019): New *Pseudotocepheus* (Acari, Oribatida, Otocepheidae) from New Zealand, with a key to known species of the genus from the Australian region. - Intern. J. Acarol. 45,3: 131-140

Ermilov, S.G. / Minor, M. (2019): New Oripodoidea (Acari, Oribatida) from New Zealand. - Biologia: 9 pp. DOI: 10.2478/s11756-018-00174-y

Ermilov, S.G. / Minor, M.A. / Behan-Pelletier, V.M. (2019): Contribution to the knowledge of the oribatid mite genus *Antarctozetes* (Acari, Oribatida, Punctoribatidae). - Syst. Appl. Acarol. 24,1: 81-95

Ermilov, S.G. / N'Dri, J.K. (2019): Contribution to the knowledge of the oribatid mite genus *Zetorchella* (Acari, Oribatida, Caloppiidae). - Trop. Zool. 32,1: 1-9

Ermilov, S.G. / Rybalov, L.B. (2019): New and interesting oribatid mite taxa (Acari, Oribatida) from the Gambela region (Ethiopia). - Syst. Appl. Acarol. 24,5: 905-917

Ermilov, S.G. / Rybalov, L.B. (2019): A new species and new records of oribatid mites (Acari, Oribatida) from the Oromia Region (Ethiopia). - Acarina 27,1: 11-17

Ermilov, S.G. / Sandmann, D. / Scheu, S. (2019): New species and records of oribatid mites of the genus *Protoribates* (Acari, Oribatida, Haplozetidae) from Indonesia. - Syst. Appl. Acarol. 24,7: 1236-1248

Ermilov, S.G. / Shthanchaeva, U.Y. / Subias, L.S. (2019): *Peloribates roynortoni* (Acari, Oribatida, Haplozetidae), a new species of oribatid mites from the USA. - Acarina 27,1: 3-9

Ermilov, S.G. / Starý, J. (2019): New taxa of oribatid mites (Acari, Oribatida) from the Korup National Park, Cameroon, the genus *Malaconothrus* Berlese, 1904 (Malaconothridae). - Zool. Zh. 98,5: 504-512

Fernandez, N. / Theron, P. / Leiva, S. / Jordaan, A. (2019): Revision of the family Carabodidae (Acari: Oribatida) XVII. Redescription of *Diplobodes africanus* Mahunka, 1987 from Kenia. Description of *Diplobodes thailande* sp. nov. from Thailand and *Rwandabodes kayoveae* gen. nov., sp. nov. from Rwanda. - Zootaxa 4619 (3): 401-430

Francis, M.L. / Poch, R.M. (2019): Calcite accumulation in a South African heuweltjie: Role of the termite *Microhodotermes viator* and oribatid mites. - J. Arid Environ. : 10 pp. DOI: 10.1016/j.jaridenv.2019.05.009

Gainer, A. / Bresee, K. / Hogan, N. / Siciliano, S.D. (2019):* Advancing soil ecological risk assessments for petroleum hydrocarbon contaminated soils in Canada: Persistence, organic carbon normalization and relevance of species assemblages. - Sci. Total Environ. 668: 400-410

Gan, H. / Zak, D.R. / Hunter, M.D. (2019):* Scale dependency of dispersal limitation, environmental filtering and biotic interactions determine the diversity and composition of oribatid mite communities. - Pedobiologia 74: 43-53

Hagino, W. / Shimano, S. (2019): Supplementary descriptions of *Pergalumna amamiensis* Aoki, 1984 (Acariformes, Galumnoidea) from Ryukyu Islands. - Zootaxa 4647 (1): 378-384

Halliday, B. (2019): Nomenclatural status of the generic names *Baloghiella* Bulanova-Zachvatkina, 1972 (Acari) and *Baloghiella* Mandl, 1981 (Coleoptera). - Acarina 27,1: 113-114

Halliday, R.B. / Norton, R.A. (2019): Proposal to remove the homonymy of Cepheidae Berlese, 1896 (Acariformes) with Cepheidae Agassiz, 1862 (Cnidaria), by emending the former to Cepheusidae. - Bull. Zool. Nomencl. 76: 34-42

Hreinsdottir, I. / Hreinsdottir, A. / Eydal, M. / Tysnes, K.R. / Robertson, L.J. (2019): *Anoplocephala perfoliata* infection in horses in Iceland: nvestigation of associations between intensity of infection and lesions. - J. Parasitol. 105,2: 379-386

Iglesias, R. / Palacios-Vargas, J.G. / Castano-Meneses, G. (2019): Comparison of oribatid mites from agricultural soils with contrasting irrigation types in Hidalgo State, Mexico: a case study. - Rev. Mexic. Biodivers. 90: e902780; 12 pp. DOI: 10.22201/ib.20078706e.2019.90.2780

Jaksová, P. / L'uptácik, P. / Miklisová, D. / Horváthová, F. / Hlavatá, H. (2019): Oribatida (Acari) communities in arable soils formed under waterlogged conditions: the influence of a soil moisture gradient. - Biologia: 15 pp. DOI: 10.2478/s11756-019-00291-2

Konecka, E. / Olszanowski, Z. (2019): Phylogenetic analysis based on the 16S rDNA, gltA, gatB, and hcpA gene sequences of *Wolbachia* from the novel host *Ceratozetes thienemanni* (Acari: Oribatida). - Inf. Genet. Evol. 70: 175-181

Konecka, E. / Olszanowski, Z. (2019): A new Cardinium group of bacteria found in *Achipteria coleoptrata* (Acari: Oribatida). - Molec. Phylogenet. Evol. 131: 64-71

Konecka, E. / Olszanowski, Z. (2019): Detection of a new bacterium of the family Holosporaceae (Alpha-proteobacteria: Holosporales) associated with the oribatid mite *Achipteria coleoptrata*. - Biologia: 6 pp. DOI: 10.2478/s11756-019-00251-w

Konecka, E. / Olszanowski, Z. (2019): First evidence of intracellular Bacteria cardinium in thermophilic mite *Microzetorchestes emeryi* (Acari: Oribatida): Molecular screening of bacterial endosymbiont species. - Current Microbiol.: 7 pp. DOI: 10.1007/s00284-019-01717-5

Konecka, E. / Olszanowski, Z. / Koczura, R. (2019): *Wolbachia* of phylogenetic supergroup E identified in oribatid mite *Gustavia microcephala* (Acari: Oribatida). - Molec. Phylogenet. Evol. 135: 230-235

Lienhard, A. / Schäffer, S. (2019): Extracting the invisible: obtaining high quality DNA is a challenging task in small arthropods. - PeerJ 7: e6753; 17 pp. DOI: 10.7717/peerj.6753

Liang, W. / Yang, M. / Ren, G. / Zheng, Q. (2019): New species and new records of the subgenus *Galumnella (Galumnella)* (Acari: Oribatida, Galumnellidae) from China. - Zootaxa 4647 (1): 424-440

Liu, D. / Wu, D. (2019): *Plonaphacarus* species (Acari, Oribatida, Phthiracaridae) from China with descriptions of two new species and a key to Chinese species. - Syst. Appl. Acarol. 24,2: 251-258

Liu, D. / Zhang, Z.-Q. (2019): *Hoplophthiracarus sidorchukae* sp. nov. (Acari, Oribatida, Phthiracaridae) from the North Island, New Zealand. - Zootaxa 4647 (1): 226-230

Lozano-Fernandez, J. / Tanner, A.R. / Giacomelli, M. / Carton, R. / Vinhter, J. / Edgecombe, G.D. / Pisani, D. (2019): Increasing species sampling in chelicerate genomic-scale datasets provides support for monophyly of Acari and Arachnida. - Nature Communications 10: 2295; 8 pp. DOI: 10.1038/s41467-019-10244-7

Lu, P. / Dai, N. / Zhang, G. / Zhang, M. / Xu, D. / Liu, Z. / Huang, Z. (2019): Structural characteristics of the soil fauna community in beach wetlands of the Poyang Lake region. - Turk. J. Zool. 43,4: 379-387

Magilton, M. / Maraun, M. / Emmerson, M. / Caruso, T. (2019): Oribatid mites reveal that competition for resources and trophic structure combine to regulate the assembly of diverse soil animal communities. - Ecol. Evol. 9: 8320-8330 DOI: 10.1002/ece3.5409

Mangová, B. / Hulejová Sládkovicová, V. / Krumpál, M. / Kozánek, M. (2019): The impact of different urban conditions on structural characteristics of oribatid mite communities. - Biologia 74,3: 153-168

Maraun, M. / Caruso, T. / Hense, J. / Lehmitz, R. / Mumladze, L. / Murvanidze, M. / Nae, J. / Schulz, J. / Seniczak, A. / Scheu, S. (2019): Parthenogenetic vs. sexual reproduction in oribatid mite communities. - Ecol. Evol. 9: 7324-7332 DOI: 10.1002/ece3.5303

Marian, F. / Brown, L. / Sandmann, D. / Maraun, M. / Scheu, S. (2019): Roots, mycorrhizal fungi and altitude as determinants of litter decomposition and soil animal communities in tropical montane rainforests. - Plant Soil: 21 pp. DOI: 10.1007/s11104-019-03999-x

Markkula, I. / Cornelissen, J.H.C. / Aerts, R. (2019): Sixteen years of simulated summer and winter warming have contrasting effects on soil mite communities in a sub-Arctic peat bog. - Polar Biol. 42,3: 581-591

Meehan, M.L. / Song, Z. / Lumley, L.M. / Cobb, T.P. /

Proctor, H. (2019): Soil mites as bioindicators of disturbance in the boreal forest in northern Alberta, Canada: Testing taxonomic sufficiency at multiple taxonomic levels. - Ecol. Indicators 102: 349-365

Meibers, H.E. / Finch, G. / Gregg, R.T. / Glenn, S. / Assani, K.D. / Jennings, E.C. / Davies, B. et al. (2019): Sex- and developmental-specific transcriptomic analyses of the Antarctic mite, *Alaskozetes antarcticus*, reveal transcriptional shifts underlying oribatid mite reproduction. - Polar Biol. 42,2: 357-370

Miko, L. / Ermilov, S.G. (2019): The genus *Kunstidamaeus* (Acari, Oribatida, Damaeidae) in Asia, with description of a new species from Taiwan. - Syst. Appl. Acarol. 24,3: 389-403

Minor, M.A. / Ermilov, S.G. / Philippov, D.A. (2019): Hydrology-driven environmental variability determines abiotic characteristics and Oribatida diversity patterns in a Sphagnum peatland system. - Exp. Appl. Acarol. 77,1: 43-58

Murvanidze, M. / Mumladze, L. / Todria, N. / Salakai, M. / Maraun, M. (2019):* Effect of ploughing and pesticide application on oribatid mite communities. - Intern. J. Acarol. 45,4: 181-188

Niedbała, W. / Ermilov, S.G. (2019): Ptyctimous mites (Acari, Oribatida) from Cote D'Ivoire with description of three new species. - Acta Zool. Hung. 65,2: 85-93

Niedbała, W. / Hugo-Coetzee, E.A. / Ermilov, S.G. (2019): New *Notophthiracarus* species (Acarina, Oribatida, Phthiracaridae) and overview of the distribution of the genus in South Africa. - Zootaxa 4647 (1): 231-240

Norton, R.A. / Ermilov, S.G. (2019): *Anderemaeus* (Acari, Oribatida) - overview, three new species from South America and reassessment of Anderemaeidae supported by ontogeny. - Zootaxa 4647 (1): 241-289

Olugbenga, J. / Owojori, O.J. / Ademosu, O.T. / Jegede, O.O. / Fajana, H.O. / / Kehinde T.O. / Badejo M.A. (2019):* Tropical oribatid mites in soil toxicity testing: Optimization of test protocol and the effect of two model chemicals (cadmium and dimethoate) on *Muliercula inexpectata*. - Chemosphere 218: 948-954

Owojori, O.J. / Ademosu, O.T. / Jegede, O.O. / Fajan, H.O. / Kehinde, T.O. / Badejo, M.A. (2019):* Tropical oribatid mites in soil toxicity testing: Optimization of test protocol and the effect of two model chemicals (cadmium and dimethoate) on *Muliercula inexpectata*. - Chemosphere 218: 948-954

Páez, J. / Villagomez, F. / Palacios-Vargas, J.G. (2019): Description of a new *Pergalumna* (Acari: Oribatida, Galumnidae) species from Mexico and its postembryonic development. - Zootaxa 4647 (1): 385-406

Pfingstl, T. / Hiruta, S.F. / Wagner, M. / Hagino, W. / Shimano, S. (2019): First record of the family Ameronothridae (Acari: Oribatida) from Japan - new species, juvenile morphology, ecology and biogeographic remarks. - Intern. J. Acarol. 45,5: 315-327

Pfingstl, T. / Lienhard, A. / Shimano, S. / Yasin, Z.B. / Shau-Hwai, A.T. / Jantarit, S. / Petcharad, B. (2019): Systematics, genetics, and biogeography of intertidal mites (Acari, Oribatida) from the Andaman Sea and Strait of Malacca. - J. Zool. Syst. Evol. Res. 57: 91-112

Pfingstl. T. / Lienhard, A. / Baumann, J. (2019): New and cryptic species of intertidal mites (Acari, Oribatida) from the Western Caribbean - an integrative approach. - Intern. J. Acarol. 45,1-2: 10-25

Potapov, A.M. / Scheu, S. / Tiunov, A.V. (2019): Trophic consistency of supraspecific taxa in below-ground invertebrate communities: Comparison across lineages and taxonomic ranks. - Funct. Ecol. 2019: 12 pp. DOI: 10.1111/1365-2435.13309

Rahgozar, M. / Irani-Nejad, K-H- / Zargaran, M.-R. / Saboori, A. (2019): Biodiversity and species richness of oribatid mites (Acari: Oribatida) in orchards of East Azerbaijan province, Iran. - Persian J. Acarol. 8,2: 147-159

Ren, G. / Yang, M. / Liang, W. / Zheng, Q. (2019): Two new species of Achipteriidae (Acari, Oribatida) from China. - Zootaxa 4647 (1): 336-347

Ren, G. / Yang, M. / Tang, Q. / Liang, W. (2019):* Two new species of *Campachipteria* (Acari, Oribatida, Achipteriidae) from China. - Intern. J. Acarol. 45,4: 217-222

Resch, B. / Baumann, J. / Pfingstl, T. (2019): The intertidal genus *Indopacifica* (Acari, Oribatida, Selenoribatidae): new species, juvenile morphology

and distribution. - Zootaxa 4647 (1): 322-335

Ryabinin, N.A. / Zaitsev, A.S. (2019): Two new oribatid species (Acari, Oribatida) from Sakhalin Island. [Orig. Russ.] - Zool. Zh. 98,4: 371-376

Schäffer, S. / Kerschbaumer, M. / Koblmüller, S. (2019): Multiple new species: Cryptic diversity in the widespread mite species *Cymbaeremaeus cymba* (Oribatida, Cymbaeremaeidae). - Molec. Phylogenet. Evol. 135: 185-192

Schäffer, S. / Kerschbaumer, M. / Koblmüller, S. (2019): Corrigendum to "Multiple new species: Cryptic diversity in the widespread mite species *Cymbaeremaeus cymba* (Oribatida, Cymbaeremaeidae)" [Mol. Phylogenet. Evol. 135 (2019): 185-192]. - Molec. Phylogenet. Evol. 139: 2 pp. DOI: 10.1016/j.ympev.2019.106548

Schmelzle, S. / Blüthgen, N. (2019): Under pressure: force resistance measurements in box mites (Actinotrichida, Oribatida). - Front. Zool. 16: 24; 15 pp . DOI: 10.1186/s12983-019-0325-x

Schuppenhauer, M.M. / Lehmitz, R. / Xylander, W.E.R. (2019): Slow-moving soil organisms on a water highway: aquatic dispersal and survival potential of Oribatida and Collembola in running water. - Movement Ecol. 7: 20; 14 pp. DOI: 10.1186/s40462-019-0165-5

Seniczak, A. / Seniczak, S. / Graczyk, R. / Waldon-Rudzionek, B. / Nowicka, A. / Pacek, S. (2019): Seasonal dynamics of oribatid mites (Acari, Oribatida) in a bog in Poland. - Wetlands: 12 pp. DOI: 10.1007/s13157-019-01125-2

Shimano, S. / Aoki, J.-I. (2019): A new species of Japanese oribatid mite, *Zachvatkinibates erimo* sp. nov., showing sexual dimorphism (Acariformes: Oribatida, Punctoribatidae). - Zootaxa 4647 (1): 362-367

Subias, L.S. (2019): Listado sistemático, sinonímico y biogeográfico de los ácaros oribátidos (Acariformes: Oribatida) del mundo (excepto fósiles). (Originally published in Graellsia, 60 (número extraordinario): 3-305 (2004), actualized in March 2019). - http://www.ucm.es/info/zoo/Artropodos/Catalogo: 1-536

Subias, L.S. (2019): Nuevas adiciones a los listados mundial de ácaros oribátidos (Acari, Oribatida) (14a actualizatión). - Rev. Ibér. Aracnol. 34: 76-80

Tsurikov, S.M. / Ermilov, S.G. / Tiunov, A.V. (2019): Trophic structure of a tropical soil- and litter-dwelling oribatid mite community and consistency of trophic niches across biomes. - Exp. Appl. Acarol. 78,1: 29-48

Van Dam, M.H. / Trautwein, M. / Spicer, G.S. / Esposito, L. (2019): Advancing mite phylogenomics: Designing ultraconserved elements for Acari phylogeny. - Molec. Ecol. Res. 19,2: 465-475

Young, M.R. / Moraza, M.L. / Ueckermann, E. / Heylen, D. / Baardsen, L.F. / Lima-Barbero, J.F. et al. (2019): Linking morphological and molecular taxonomy for the identification of poultry house, soil, and nest dwelling mites in the Western Palearctic. - Scient. Rep. 9: 5784; 8 pp. DOI: 10.1038/s41598-019-41958-9

Zhang, Z.-Q. (2019): Preface to a special volume of acarological papers in memory of Ekaterina Alekseevna Sidorchuk (1981-2019). - Zootaxa 4647 (1): 6-13

Zheng, Q. / Liang, W. / Ren, G. / Yang, M. (2019): A new species and two newly recorded species of the subgenus *Pergalumna (Pergalumna)* (Acari, Oribatida, Galumnidae) from China. - Zootaxa 4647 (1): 407-423

Publications 2018

Ahaniazad, M. / Bagheri, M. / Akrami, M.A. (2018): A new *Tectoribates* (Acari: Oribatida, Tegoribatidae) from Iran, with redescription of *Tectoribates proximus* (Berlese, 1910). - Intern. J. Acarol. 44,2-3: 53-58

Akrami, M.A. / Mostowfizadeh-Ghalamfarsa, R. / Ebrahimi, F. / Moazeni, M. (2018): Molecular detection of *Moniezia* spp. (Cestoda) in *Pergalumna persica* (Acari: Oribatida) in Iran. - Syst. Appl. Acarol. 23,10: 1931-1939

Azimi, N. / Shirdel, D. / Lotfollahi, P. / Khalil Ariya, A.R. (2018): Introduction of some poronotic oribatid mites (Acari: Oribatida: Poronotic Brachypylina) from Arasbaran forests, north of East Azarbaijan Province. [Orig. Pers.] - J. Appl. Res. Plant Prot. 7,2: 117-123

Bailey, R.I. / Molleman, F. / Vasseur, C. / Woas, S. / Prinzing, A. (2018): Large body size constrains dispersal assembly of communities even across short distances. - Scient. Rep. 8: 10911; 12 pp. DOI:10.1038/s41598-018-29042-0

Balanzategui, I. / Corral-Hernández , E. / Iturrondobeitia, J.C. (2018):* Systematic checklist and distribution update of the Oribatida (Acari) in *Quercus robur* L. forest soils of the north of the Iberian Peninsula. - Rev. Iber. Aracnol. 32: 100-104

Bardel, L. / Pfingstl, T. (2018): Resistance to flooding of different species of terrestrial oribatid mites (Acari, Oribatida). - Soil Organisms 90,2: 71-77

Barnett, A.A. / Thomas, R.H. (2018): Early segmentation in the mite *Archegozetes longisetosus* reveals conserved and derived aspects of chelicerate development. - Devel. Gen. Evol. 228,5: 213-217

Bayartogtokh, B. / Ermilov, S.G. (2018): Ontogeny of morphological traits in *Teleioliodes ghanensis* Wallwork, 1963, with remarks on juveniles of Neoliodidae (Acari: Oribatida). - Zootaxa 4540 (1): 40-53

Bayartogtokh, B. / Hiruta, S.F. / Shimano, S. (2018): Two new species of *Scapheremaeus* from Southern Japan (Acari: Oribatida, Cymbaeremaeidae), with genetic information. - Syst. Appl. Acarol. 23,8: 1545-1558

Beck L. / Horak F. / Woas S. (2018): Südwestdeutsche Oribatiden (Acari: Oribatida) - Arten, Taxonomie, Vorkommen. - Andrias 21: 1-196

Brückner, A. (2018): Resources and oribatid mites: Effects on life history, chemical ecology, biochemistry and food selection. - PhD thesis, Technische Universität Darmstadt: 1-184

Brückner, A. / Heethoff, M. / Norton, R.A. / Wehner, K. (2018): Body size structure of oribatid mite communities in different microhabitats. - Intern. J. Acarol. 44,8: 367-373

Brückner, A. / Schuster, R. / Wehner, K. / Heethoff, M. (2018): Nutritional quality modulates trait variability. - Front. Zool. 15: 50; 14 pp. DOI: 10.1186/s12983-018-0297-2

Buda, J. / Olszanowski, Z. / Wierzgon, M. / Zawierucha, K. (2018): Tardigrades and oribatid mites in bryophytes from geothermally active lava fields (Krafla, Iceland) and the description of *Pilatobius islandicus* sp. nov. (Eutardigrada). - Pol. Polar Res. 39,3: 425-453

Carvalho, T.A.F. / Reis, P.R. / Bernardi, L.F.O. / Marafeli, P.P. / Martinez, P.A. (2018): Edaphic mites and their response to the incorporation of organic matter from arious species of Fabaceae into the soil beneath coffee trees. - Acarina 26,2: 183-195

Costantini, E.A.C. / Castaldini, M. / Diago, M.P. / Giffard, B. / Lagomarsino, A. / Schroers, H.J. et al. (2018): Effects of soil erosion on agro-ecosystem services and soil functions: A multidisciplinary study in nineteen organically farmed European and Turkish vineyards. - J. Environ. Manag. 223: 614-624

Didur, O.O. / Kulbachko, Y.L. / Pakhomov, Y. (2018): Species structure of oribatid mite population (Acari, Oribatea) in the forest floor litter in the reclaimed territories (Ukraine). - Vestn. Zool. 52,4: 331-340

Ermilov, S.G. / Khaustov, A.A. (2018): A contribution to the knowledge of oribatid mites (Acari, Oribatida) of Zanzibar. - Acarina 26,2: 151-159

Ermilov, S.G. / Leong, C.-M. (2018): Taxonomic data on two species of oribatid mites of the family Galumnidae (Acari, Oribatida), with additions to the fauna of China. - Syst. Appl. Acarol. 23,9: 1766-1781

Ermilov, S.G. / Liao, J.-R. (2018): To the knowledge of oribatid mites of the genus *Nothrus* (Acari, Oribatida, Nothridae) from Taiwan. - Biologia 73: 513-521

Ermilov, S.G. / Minor, M.A. (2018): Contribution to the knowledge of the oribatid mite genus *Belloppia* (Acari, Oribatida, Oppiidae). - Syst. Appl. Acarol. 23,11: 2147-2158

Ermilov, S.G. / Minor, M. (2018): Contribution to the knowledge of the oribatid mite genus *Leptotocepheus* (Acari, Oribatida, Otocepheidae). - Syst. Appl. Acarol. 23,11: 2269-2278

Ermilov, S.G. / N'Dri, J.K. (2018): A contribution to the knowledge of the oribatid mite genus *Gymnobodes* (Acari, Oribatida, Carabodidae). - Acarina 26,2: 161-166

Ermilov, S.G. / Rybalov, L.B. (2018): New faunistic and taxonomic data on oribatid mites (Acari, Oribatida) of Ethiopia. - Syst. Appl. Acarol. 23,9: 1827-1837

Ermilov, S.G. / Starý, J. (2018): New taxa of oribatid mites from Korup National Park, Cameroon. Genus *Galumna* (Acari, Oribatida, Galumnidae). - Biologia 73: 217-226

Ermilov, S.G. / Starý, J. (2018): A new species of *Perscheloribates* from Vietnam, with notes on the genus records in the country. - Spixiana 41,2: 189-196

Fernandez, N. / Theron, P. / Leiva, S. (2018): Two new species of the family Nippobodidae (Acari, Oribatida), including a description of the leg-folding process. - ZooKeys 781: 109-139

Fernandez, N. / Theron, P. / Leiva, S. / Jordaan, A. (2018):* Revision of the family Carabodidae (Acari, Oribatida) XV. *Costacarabodes turrialbai* gen. nov., sp. nov. and *Tuberocepheus kompsosis* sp. nov. from Costa Rica. - Intern. J. Acarol. 44,6: 236-253

Fernandez, N. / Theron, P. / Leiva, S. / Jordaan, A. (2018): Revision of the family Carabodidae (Acari: Oribatida) XVI. *Synkrotima tsalakpmenoi* sp. nov. from Zimbabwe and Kenya, and *Congocepheus thailandae* sp. nov. from Thailand, including a complementary study of *Cavaecarabodes hauseri* (Mahunka 1989). - Zootaxa 4504 (3): 371-389

Ferragut, F. (2018): Mites and ticks, from genes to populations: proceedings of the 8th Symposium of the EURopean Association of ACarologists, Valencia, 2016. - Acarologia 58, Suppl.: 1-2

Fujikawa, T. / Nakamura, Y.-N. / Nakamura, Y. / Shirosaki, T. (2018): A new species of Plateremaeoidea from Goto Islands, south Japan (Acari, Oribatida, Licnedamaeidae). - Trans. Nagasaki Biol. Soc. 83: 12-34

Gainer, A. / Cousins, M. / Hogan, N. / Siciliano, S.D. (2018): Petroleum hydrocarbon mixture toxicity and a trait-based approach to soil invertebrate species for site-specific risk assessments. - Environ. Toxic. Chem. 37,8: 2222-2234

Ghosh, T.C. (2018): Impact of macro vegetation and edaphic variables on the distribution and diversity of Oribatida (Acari) in Northern Tripura, India. - Biologia 73: 1229-1236

Gong, X. / Chen, T.W. / Zieger, S.L. / Bluhm, C. / Heidemann, K. / Schaefer, I. / Maraun, M. / Liu, M.Q. / Scheu, S. (2018): Phylogenetic and trophic determinants of gut microbiota in soil oribatid mites. - Soil Biol. Biochem. 123: 155-164

Gonzalez-Mace, O. / Scheu, S. (2018): Response of Collembola and Acari communities to summer flooding in a grassland plant diversity experiment. - PLOS ONE 13,8: e0202862, 18 pp. DOI: 10.1371/journal.pone.0202862

Grimaldi, D.A./ Sunderlin, D. / Aaroe, G.A. / Dempsky, M.R. / Parker, N.E. / Tillery, G.Q. / White, J.G. / Barden, P. / Nascimbene, P.C. / Williams, C.J. (2018): Biological inclusions in amber from the paleogene Chickaloon formation of Alaska. - Amer. Mus. Novitates 3908: 1-37

Gruss, I. / Pastuszko, K. / Twardowski, J. / Hurej, M. (2018): Effects of different management practices of organic uphill grasslands on the abundance and diversity of soil mesofauna. - J. Plant Prot. Res. 58,4: 372-380

Halliday, B. / Kamran, M. / Bashir, M.H. (2018): Checklist of the mites of Pakistan. - Zootaxa 4464 (1): 1-178

Heethoff, M. / Brückner, A. / Schmelzle, S. / Schubert, M. / Bräuer, M. / Meusinger, R. / Dötterl, S. / Norton, R.A. / Raspotnig, G (2018): Life as a fortress - structure, function, and adaptive values of morphological and chemical defense in the oribatid mite *Euphthiracarus reticulatus* (Actinotrichida). - BMC Zoology 3: 7; 20 pp. DOI: 10.1186/s40850-018-0031-8

Hidasi-Neto, J. / Bailey, R.I. / Vasseur, C. / Woas, S. / Ulrich, W. / Jambon, O. / Santos, A.M.C. / Cianciaruso, M. / Prinzing, A. (2018): PDF A forest canopy as a living archipelago: Why phylogenetic isolation may increase and age decrease diversity. - J. Biogeogr. 46: 158-169

Hugo-Coetzee, E.A. / Le Roux, P.C. (2018): Distribution of microarthropods across altitude and aspect in the sub-Antarctic: climate change implications for an isolated oceanic island. - Acarologia 58, Suppl.: 43-60

Hushtan, H.H. (2018): First records of some Oribatid mite species (Acari, Oribatida) from Ukraine. - Fragm. Faun. 61,1: 55-59

International Commission on Zoological Nomenclature (2018): Opinion 2419 (Case 3674) - *Collohmannia* Sellnick, 1922 (Arachnida, Acari, Oribatida): conditional precedence granted over *Embolacarus* Sellnick, 1919. - Bull. Zool. Nomencl. 75: 264-266

Ivan, O. (2018): Oribatid mites fauna and communities structure in halophilous habitats from the Danube Delta Biosphere Reserve. - Lucrări Ştiinţifice (Iasi), ser. Agronomie 61,2: 59-64

Ivan, O. (2018): New and known records of Oppiidae (Acari, Oribatida) from Romania. - Acarologia 58, Suppl.: 61-71

Ivan, O. (2018): An overview of fauna and community structure of oribatid mites (Acari, Sarcoptiformes, Oribatida) in the main ecosystem types from the Central Moldavian Plateau (Romania). - Lucrări Ştiinţifice (Iasi), ser. Agronomie 61,2: 73-78

Klimek, A. / Chachaj, B. (2018): Colonization of hardwood and pine wood chips by mites (Acari), with particular reference to oribatid mites (Oribatida). - Fol. Forest. Pol., Ser. A - Forestry 60,1: 22-23

Landeiro, V.L. / Franz, B. / Heino, J. / Siqueira, T. / Bini, L.M. (2018): Species-poor and low-lying sites are more ecologically unique in a hyperdiverse Amazon region: Evidence from multiple taxonomic groups. - Divers. Distrib. 24: 966-977

Lindo, Z. (2018): Diversity of Peloppiidae (Oribatida) in North America. - Acarologia 58, Suppl.: 91-97

Liu, D. (2018): Contribution to the knowledge of the oribatid mite genus *Mesoplophora* (Acari: Oribatida, Mesoplophoridae) with description of a new species from South China. - Biologia 73: 1215-1221

Liu, D. / Wu, D. (2018):* Two new species of the genus *Mesotritia* (Acari: Oribatida, Oribotritiidae) from China. - Intern. J. Acarol. 44,8: 395-399

Liu, D. / Zhang, Z.-Q. (2018): New Zealand *Austrophthiracarus* (Acari, Oribatida, Steganacaridae): two new species from the North Island. - Zootaxa 4500 (3): 443-450

Marian, F. / Sandmann, D. / Krashevska, V. / Maraun, M. / Scheu, S. (2018): Altitude and decomposition stage rather than litter origin structure soil microarthropod communities in tropical montane rainforests. - Soil Biol. Biochem. 125: 263-274

Markkula, I. / Oksanen, P. / Kuhry, P. (2018): Indicator value of oribatid mites in determining past permafrost dynamics in northern European sub-Arctic peatlands. - Boreas 47,3: 884-896

Murvanidze, M. / Cobanoglu, S. / Cilbircioglu, C. (2018): New record of *Oribatula (Zygoribatula) nicora* (Djaparidze, 1986) comb. nov. from Turkey with a redescription of species. - Turk. J. Zool. 42: 601-607

N'Dri, J.K. / Pokou, P.K. / Séka, F.A. / D'Da, R.A.G. / Lagerlöf, J. (2018): Edaphic characteristics and environmental impact of rubber tree plantations on soil mite (Acari) communities. - Acarologia 58,4: 951-962

Niedbała, W. (2018):* Further data on the occurrence of ptyctimous mites (Acari, Oribatida) in European Palm houses. - Intern. J. Acarol. 44,8: 382-385

Niedbała, W. / Ermilov, S.G. (2018): New and interesting species of ptyctimous mites (Acari, Oribatida) from Nepal. - Zootaxa 4472 (1): 176-184

Niedbała, W. / Ermilov, S.G. (2018): New species and records of ptyctimous mites from the Oriental region. - Spixiana 41,2: 197-203

Niedbała, W. / Osiejuk, T.S. (2018): Further new and little known species of ptyctimous mites (Acari, Oribatida) from Cameroon. - Turk. J. Zool. 42: 402-415

Norton, R.A. / Franklin, E. (2018): *Paraquanothrus* n. gen. from freshwater rock pools in the USA, with new diagnoses of *Aquanothrus*, Aquanothrinae and Ameronothridae (Acari, Oribatida). - Acarologia 58,3: 557-627

Nuylert, A. / Kuwahara, Y. / Hongpattarakere, T. / Asano, Y. (2018): Identification of saturated and unsaturated 1-methoxyalkanes from the Thai millipede *Orthomorpha communis* as potential "Raincoat Compounds". - Scient. Rep. 8: 11730; 8 pp. DOI:10.1038/s41598-018-30156-8

Palacios-Vargas, J.G. / Páez, J. (2018): A new Mexican *Scapheremaeus* (Acari: Oribatida, Cymbaeremaeidae) from the tropical rain forest of Los Tuxtlas, Veracruz. - Dugesiana 25,2: 129-136

Pan, X. / Xu, N. / Liu, D. (2018): Two new species of the genus *Indotritia* (Acari, Oribatida, Oribotritiidae) from China with a key to Chinese species. - Syst. Appl. Acarol. 23,9: 1879-1884

Princz, J. / Jatar, M. / Lemieux, H. / Scroggins, R. (2018):* Perfluorooctane sulfonate in surface soils: Effects on reproduction in the collembolan, *Folsomia candida*, and the oribatid mite, *Oppia nitens*. - Chemosphere 208: 757-763

Proctor, H.C. / Walter, D.E. (2018): The causes & consequences of being small: an exploration of what it means to be a mite in four acts. - Intern. J. Acarol. 44,8: 347-348

Rodrigo, A. / Penalver, E. / Del Valle, R.L. / Barron, E. / Delclos, X. (2018): The heritage interest of the cretaceous amber outcrops in the Iberian Peninsula, and their management and protection. - Geoheritage 10,3: 511-523

Ryabinin, N.A. (2018): New and little-known species of oribatid mites (Acari, Oribatida) in the mountain areas of Siberia. - Far Eastern Ent. 368: 11-15

Ryabinin, N.A. / Liu, D. (2018): Oribatid mites of the North-East of China and of the South of the Russian Far East. [Orig. Russ.] In: Natural hazrads, modern environmental risks and ecosystems resilience. - Proc. All-Russian Scient. Conf., Inst. of Water and Ecology Probl., Khabarovsk: 408-411

Ryabinin, N.A. / Liu, D. / Gao, M. / Wu, D.-H. (2018): Checklist of oribatid mites (Acari, Oribatida) of the Russian Far East and Northeast of China. - Zootaxa 4472 (2): 201-232

Ryabinin, N.A. / Wu, D.-H. (2018): On the genus *Megeremaeus* Higgins et Woolley, 1965 (Acari, Oribatida, Megeremaeidae), with a description of a new species *Megeremaeus sikhotealinus* Ryabinin et Wu sp. n.. - Entomol. Rev. 98,5: 652-657 published in Zool. Zh. 97,3: 255-260 [Orig. Russ.]

Schatz, H. (2018): Faunistics of oribatid mites (Acari, Oribatida) in dry grassland sites in the Eisack Valley (South Tyrol, Prov. Bolzano, Italy). - Soil Organisms 90,2: 57-70

Schatz, H. / Schatz, I. (2018): Hornmilben (Acari, Oribatida). In: Hilpold, A. / Wilhalm, T. (Eds.): Tag der Artenvielfalt 2017 am Säbener Berg (Gemeinde Klausen, Südtirol, Italien). - Gredleriana 18: 162-163

Seniczak, A. / Seniczak, S. (2018): Morphological ontogeny of *Minunthozetes semirufus* (Acari: Oribatida, Punctoribatidae). - Zootaxa 4540 (1): 73-92

Seniczak, A. / Seniczak, S. (2018): Morphological ontogeny of *Achipteria punctata* (Acari: Oribatida, Achipteriidae). - Zootaxa 4540 (1): 54-72

Seniczak, A. / Seniczak, S. / Eskinazi Sant'anna, E.M. / Dias, D. / Graczyk, R. / Slowikowska, M. (2018): Ecology and biology of *Hydrozetes paulista* (Acari: Oribatida) in the benthic zone of a temporary lake in Brazil. - Syst. Appl. Acarol. 23,9: 1857-1868

Seniczak, A. / Seniczak, S. / Garcia-Parra, I. / Ferragut, F. / Xamani, P. / Graczyk, R. / Messeguer, E. / Laborda, R. / Rodrigo, E. (2018): Oribatid mites of conventional and organic vineyards in the Valencian Community, Spain. - Acarologia 58, Suppl.: 119-133

Seniczak, S. / Seniczak, A. / Kaczmarek, S. / Marquardt, T. (2018): Morphological ontogeny of *Diapterobates altaicus* (Acari: Oribatida, Ceratozetidae), with comments on *Diapterobates* Grandjean. - Syst. Appl. Acarol. 23,8: 1656-1671

Shtanchaeva, U.Y. / Subias, L.S. / Kremenitsa, A.M. (2018): New data about the fauna of oribatid mites (Oribatida) of the North Caucasus. In: South of Russia: ecology, development. [Orig. Russ.] - Ecol. Anim. 13,2: 52-63

Sidorchuk, E. (2018): Mites as fossils: forever small? - Intern. J. Acarol. 44,8: 349-359

Sidorchuk, E. / Vorontsov, D.D. (2018): Preparation of small-sized 3D amber samples: state of the technique. - Palaeoentomology 1,1: 80-90

Sulistyorini, E. / Widyastuti, R. / Santoso, S. (2018): Diversity of Oribatids (Acari) at different land use types in Mentebah, Kapuas Hulu, West Kalimantan. - J. Degrad. Min. Lands Manag. 5,4: 1355-1361

Susyal, B. / Ayyildiz, N. / Baran, S. (2018): A new species of *Eupterotegaeus* (Acari, Oribatida, Compactozetidae) from Turkey. - Entomol. News 128,1: 65-71

Türkay, M. / Fritz, U. / Schmitt, T. / Xylander, W. et al. (2018): Chapter 28 Frankfurt, Dresden, Görlitz, Münchberg: Senckenberg: Its zoological collections and their histories. In: Beck, L.A. (Ed.), Zoological Collections of Germany, Natural History Collections. - Springer International Publishing AG: 317-371

Vacht, P. / Niglas, H. / Kuu, A. / Koff, T. / Kutti, S. / Raamets, J. (2018): Oribatid mite (Acari: Oribatida) communities of urban brownfields in Tallinn, Estonia, and their potential as bioindicators of wasteland successional stage. - Acarologia 59,1: 26-32

Velez, P. / Ojeda, M. / Espinosa-Asuar, L. / Perez, T.M. / Eguiarte, L.E. / Souza, V. (2018): Experimental and molecular approximation to microbial niche: trophic interactions between oribatid mites and microfungi in an oligotrophic freshwater system. - PeerJ 6: e5200; 24 pp.

DOI: 10.7717/peerj.5200

Vladimirova, N.V. (2018): Oribatid mites (Acari: Oribatida) of the North-Eastern Altai, Russia. [Orig. Russ.] - Euroasian Ent. J. 17,6: 452-465

Walter, D.E. / Stirling, G.R. (2018): Microarthropods in Australian sugarcane soils: A survey with emphasis on the Mesostigmata as potential regulators of nematode populations. - Acarologia 58,3: 673-682

Winkler, M. / Illmer, P. / Querner, P. / Fischer, B.M. / Hofmann, K. / Lamprecht, A. / Praeg, N. / Schied, J. / Steinbauer, K. / Pauli, H. (2018): Side by side? Vascular plant, invertebrate, and microorganism distribution patterns along an alpine to nival elevation gradient. - Arct. Antarct. Alp. Res. 50,1: 1-13

Xu, N. / Pan, X. / Liu, D. (2018): Phthiracarus species (Acari, Oribatida, Phthiracaridae) from Northeast China with descriptions of two new species and a key to Chinese species. - Syst. Appl. Acarol. 23,9: 1817-1826

Yakutin, M.V. / Andrievskii, V.S. / Anopchenko, L.Y. (2018): Influence of soil salinity on the population of oribatid mites in the forest-steppe zone of Western Siberia. - Eurasian Soil Sci. 51,12: 1474-1479 published in Pochvovedenie, 2018 (12): 1492-1497 [Orig. Russ.]

Publications, additions 2017

Acatrinei, L. / Hutanu, M. / Ivan, O. / Calugar, A. (2017): Functional diversity and ecosystem resilience in some forests "Natura 2000" sites in Northeastern Romania. - Proceedings of the 15th International Conference on Environmental Science and Technology, 2017, Rhodes, Greece: 1-5

Calugar, A. / Ivan, O. / Acatrinei, L. / Hutanu, M. (2017): From a green perspective: management pressures on forest ecosystems from Danube Delta Biosphere Reserve linked with soil mesofauna dynamics and foliar gas-exchange parameters. - Proceedings of the 15th International Conference on Environmental Science and Technology, 2017, Rhodes, Greece: 1-6

Gjelstrup, P. (2017):* Pansermider (Acari, Oribatida) I dansk naturskov - en restfauna fra Danmarks urskov? - Flora og Fauna 123,2-4: 81-85

Murvanidze, M. / Arabuli, T. (2017): New records and some interesting findings of oribatid mites (Acari: Oribatida) from Georgia. - Ann. Agrar. Sci. 15: 195-197

Nae, I. / Nae, A. (2017): Oribatid mite (Acari, Oribatida) species inventory on an altitudinal gradient in the Piatra Craiului Mountains (Southern Carpathians, Romania). - Trav. Inst. Spéol. E. Racovitza 56: 33-50

Seniczak, S. / Seniczak, A. / Kaczmarek, S. (2017): *Ceratozetes behani* sp. nov. (Acari: Oribatida, Ceratozetidae), a new cryptic species from Mongolia, its morphological ontogeny and comments on some congeners. - Syst. Appl. Acarol. 22,10: 1763-1779

Shtirts, A.D. / Zhuravel, N.E. (2017): Oribatid mites (Acari: Oribatida) in oil and gas extraction area at different stage of soil remediation. [Orig. Ukr.] - Ukr. J. Ecol. 7,3: 5-13

Twardowski, J. / Gruss, I. / Kordas, L. (2017): Effects of soil regeneration methods on beneficial mesofauna in a spring triticale field. - J. Centr. Eur. Agric. 18,3: 616-631

Publications, additions 2016

Ahaniazad, M. / Bagheri, M. / Akrami, M.A. (2016): Ptyctimus mites (Acari: Oribatida) fauna in East Azerbaijan province, Iran. In: Talaei-Hassanloui, R. / Rahimi, S. / Ebrahimi, V. (Eds.), Proceedings of the 22th Iranian Plant Protection Congress, Karaj. - College of Agriculture and Natural Research, University of Tehran, Karaj, Iran: 501

Ahaniazad, M. / Roumi, V. / Bagheri, M. (2016): Different methods of DNA extraction from Oribatid mites. In: Talaei-Hassanloui, R. / Rahimi, S. / Ebrahimi, V. (Eds.), Proceedings of the 22th Iranian Plant Protection Congress, Karaj. - College of Agriculture and Natural Research, University of Tehran, Karaj, Iran: 500

Arjen de Groot, G. / Jagers op Akkerhuis, G.A.J.M. / Dimmers, W.J. / Charrier, X. / Faber, J.H. (2016): Biomass and diversity of soil mite functional groups respond to extensification of land management, potentially affecting soil ecosystem services. - Front. Environ. Sci. 4: 15; 12 pp. DOI: 10.3389/fenvs.2016.00015

Bagheri, M. / Taghipour Gol, T. / Ahaniazad, M. (2016): Fauna of some soil-inhabiting mites (Acari) of Hashtroud county, East Azerbaijan, Iran. In: Talaei-Hassanloui, R.

/ Rahimi, S. / Ebrahimi, V. (Eds.), Proceedings of the 22th Iranian Plant Protection Congress, Karaj. - College of Agriculture and Natural Research, University of Tehran, Karaj, Iran: 497

Calugar, A. / Ivan, O. (2016): Soil microarthropods and their bioindicator value regarding the bio-edaphic conditions in forest ecosystems of Danube Delta. - Studia Univ. "Vasile Goldis", Ser. Stiint. Vietii 26,2: 215-219

Iranpoor Parizi, A. / Akrami, M.A. (2016): Introduction of some primitive oribatid mites (Acari: Oribatida: Macropylina) from Biosphere reserve of Dasht-e Arjan and Parishan (Fars province), Iran. In: Talaei-Hassanloui, R. / Rahimi, S. / Ebrahimi, V. (Eds.), Proceedings of the 22th Iranian Plant Protection Congress, Karaj. - College of Agriculture and Natural Research, University of Tehran, Karaj, Iran: 483-484

Khaleghabadian, Z. / Sadeghi, H. / Ardeshir, F. / Akrami, M.A. / Hatefi, S. (2016): Introduction of Astigmatina and Oribatida mites (Acari: Sarcoptiformes) associated with stored food products in Mashhad county. - J. Plant Prot. 30,2: 242-250

Kim, J. / Bayartogtokh, B. / Jung, C. (2016): A new record of *Peloribates barbatus* Aoki, 1977 (Oribatida, Haplozetidae) from Korea. - J. Spec. Res. 5,3: 364-367

Liu, W. / Zhang, J. / Norris, S.L. / Murray, P.J. (2016): Impact of grassland reseeding, herbicide spraying and ploughing on diversity and abundance of soil arthropods. - Front. Plant Sci. 7: 1200; 9 pp. DOI: 10.3389/fpls.2016.01200

Lotfollahi, P. / Movahedzade, E. / Kamran, R.V. (2016): Oribatid mites from Marand region, East Azarbaijan province, with one new subgenus for the mite fauna of Iran. In: Talaei-Hassanloui, R. / Rahimi, S. / Ebrahimi, V. (Eds.), Proceedings of the 22th Iranian Plant Protection Congress, Karaj. - College of Agriculture and Natural Research, University of Tehran, Karaj, Iran: 502

Marian, F. (2016): Altitude, litter quality and availability of root derived resources as determinants of decomposition processes and soil microarthropod community composition in tropical montane rain-forests in Southern Ecuador. - Ph D thesis, math.-naturw. Fak., Georg August-Universität Göttingen: 1-134

Sarbijan, A.S. / Akrami, M.A. / Iranpoor Parizi, A. (2016): The first report of *Nothrus perezinigoi* Mahunka, 1980 (Acari: Oribatida, Nothridae) from Asia. In: Talaei-Hassanloui, R. / Rahimi, S. / Ebrahimi, V. (Eds.), Proceedings of the 22th Iranian Plant Protection Congress, Karaj. - College of Agriculture and Natural Research, University of Tehran, Karaj, Iran: 506

Sorvari, J. / Elo, R.A. / Härkönen, S.K. (2016): Forest-built nest mounds of red wood ant *Formica aquilonia* are no good in clear fells. - Appl. Soil Ecol. 101: 101-106

Talaei-Hassanloui, R. / Rahimi, S. / Ebrahimi, V. (Eds.) (2016): Proceedings of the 22th Iranian Plant Protection Congress, 27-30 August 2016, Karaj, Iran. - College of Agriculture and Natural Research, University of Tehran, Karaj, Iran: 835 pp.

Publications, additions 2015

Vazquez-González, M.M. / May Uicab, D.A. / Alamilla Pastrana, E.B (2015): Riquesa específica y biodiversidad de Cozumel, Quintana Roo, México. - Teoría y Praxis 19: 137-171

Vysotskaya, S.O. / Shahab, S.V. / Hushtan, H.H. / Kaprus, I. (2015): Oribatid mites (Acari: Oribatida) of nests of small mammals in Transcarpatia. [Orig. Russ.] - Scientific J. - Science Rise 6,1(11): 21-30

Publications, additions 2014

Blackford, J.J. / Payne, R.J. / Heggen, M.P. / De la Riva Caballero, A. / Van der Plicht, J. (2014): Age and impacts of the caldera-forming Aniakchak II eruption in western Alaska. - Quaternary Res. 82: 85-95

Markkula, I. (2014): Permafrost dynamics structure species compositions of oribatid mite (Acari: Oribatida) communities in sub-Arctic palsa mires. - Polar Res. 33: 22926; 10 pp. DOI:10.3402/polar.v33.22926

Nomina nova

The names of new taxa are listed here as far as we have received the papers. Their validity was not examined here. The authors of new combinations and new synonyms are written in [brackets].

Type-material information as follows:

Eremobelba jenoi Ermilov & Khaustov, 2018 (Page: 153[1]) – TYPES: HT[2]♀ - SMNG[3], 2 PT[2]♂ - TSUMZ[3]

1 – first page of the description

2 – holotype (HT), paratypes (PT) or syntypes (ST)

3 – abbreviations of the places of storage of new types, as far as they were cited in the publications

Abbreviations of the places of storage of new types

AFUM - **A**carology Collection, Department of Plant Protection, **F**aculty of Agriculture, **U**niversity of **M**aragheh, Maragheh, Iran

ANIC - **A**ustralian **N**ational **I**nsect **C**ollection, CSIRO Division of Entomology, Canberra, Australia

CNC - **C**anadian **N**ational **C**ollection of Insects, Arachnids and Nematodes, Ottawa, Canada

CNR - **C**ollection of **N**ikolay **R**yabinin, Khabarovsk, Russia

DATE - **D**epartment of **A**nimal **T**axonomy and **E**cology, Adam Mickiewicz University, Poznań, Poland

DPPSU - **D**epartment of **P**lant **P**rotection, College of Agriculture, **S**hiraz **U**niversity, Shiraz, Iran

GMNH - **G**eorgia **M**useum of **N**atural **H**istory, University of Georgia, Athens, Georgia, USA

GUGC - **G**uizhou **U**niversity, Institute of Entomology, **G**uiyang, Guizhou, **C**hina

IBUG - **I**nstitute of **B**iology, Karl-Franzens-**U**niversity of **G**raz, Graz, Austria

INPA - **I**nstituto **N**acional de **P**esquisas da **A**mazonia, Manaus, Brazil

IWEP - **I**nstitute for **W**ater and **E**cological **P**roblems, Russian Academy of Sciences, Khabarovsk, Russia

JAZM - **J**alal **A**fshar **Z**oological **M**useum, Acarological Collection, University of Tehran, Karaj, Iran

KWU - **K**azimierz **W**ielki **U**niversity, Department of Evolutionary Biology, Bydgoszcz, Poland

LESM - **L**aboratorio de **E**cología y **S**istemática de **M**icro-artrópodos, Departamento de Ecología y Recursos Naturales, Universidad Nacional Autónoma de México, México City, México

LIPI - **L**embaga **I**lmu **P**engatahuan **I**ndonesia, Cibinong, Bogor, Indonesia

MIUP - **M**useo de **I**nvertebrados G.B. Fairchild, **U**niversidad de **P**anamá, Panamá City, Panamá

MHNG - **M**uséum d'**H**istoire **N**aturelle, **G**eneva, Switzer-land

NHMW - **N**atur**H**istorisches **M**useum, **W**ien, Austria

NIGA - **N**ortheast **I**nstitute of **G**eography and **A**groecology, Chinese Academy of Sciences, Changchun, China

NMB - **N**ational **M**useum **B**loemfontein, Bloemfontein, South Africa

NMNST - **N**ational **M**useum of **N**ature and **S**cience, **T**sukuba, Japan

NSMT - National Museum of Nature and Science (formely **N**ational **S**cience **M**useum), **T**okyo, Japan

NTU - **N**ational **T**aiwan **U**niversity, Department of Entomology, Taipei, Taiwan

NUM - **N**ational **U**niversity of **M**ongolia, Department of Zoology, Ulaanbaator, Mongolia

NZAC - **N**ew **Z**ealand **A**rthropod **C**ollection, Landcare Research, Auckland, New Zealand

PNM - **P**hilippine **N**ational **M**useum, Manila, Philippinen

PSU - **P**rince of **S**ongkla **U**niversity, Princess Maha Chakri Sirindhorn Natural History Museum, Hat Yai, Songkhla, Thailand

RNC - **R**oy A. **N**orton **C**ollection, New York, Syracuse, USA

SAUAC - **SA**karya **U**niversity, **A**carological **C**ollection, Sakarya, Turkey

SEVIN - A.N. **SEV**tsov **IN**stitute of Ecology and Evolution, Russian Academy of Sciences, Moskau, Russia

SMNG - **S**enckenberg **M**useum für **N**aturkunde **G**örlitz, Görlitz, Germany

TSUMZ - **T**yumen **S**tate **U**niversity **M**useum of **Z**oology, Tyumen, Russia

UCMZ - **U**niversidad de **C**oncepción, **M**useo de **Z**oologia, Concepción, Chile

UNESP - **UN**iversidade **ES**tadual **P**aulista, Campus de Sao José do Rio Preto, Sao Paulo, Brazil

USNM - **U**nited **S**tates **N**ational **M**useum of Natural History, Washington, USA

ZISP - **Z**oological **I**nstitute of the Russian Academy of Sciences, **S**aint **P**etersburg, Russia

ZMUB - **Z**oological **M**useum, **U**niversity of **B**ergen, Bergen, Norway

ZSM - **Z**oologische **S**taatssammlungen **M**ünchen, München, Germany

New species

Allogalumna oromiaensis Ermilov, 2019 (Page: 12) – TYPES: HT♀ - SMNG, 2 PT♂ + 3 PT♀ - TSUMZ

Ameronothrus yoichi Pfingstl & Shimano, 2019 (Page: 317) – TYPES: HT♀ + PT♂ + PT♀ - NSMT, 2 PT - SMNG

Anderemaeus dentatus Norton & Ermilov, 2019 (Page: 256) – TYPES: HT♀ - SMNG, 5 PT - TSUMZ, PT - UCMZ, RNC

Anderemaeus mataderoensis Norton & Ermilov, 2019 (Page: 264) – TYPES: HT♀ + PT - CNC, 3 PT - TSUMZ

Anderemaeus sidorchukae Norton & Ermilov, 2019 (Page: 251) – TYPES: HT♂ - SMNG, 5 PT - TSUMZ, PT - RNC

Angullozetes kahurangiensis Ermilov & Minor, 2019 (Page: 2) – TYPES: HT♂ + PT♂ - NZAC, PT♂ - TSUMZ

Annectacarus tanzanicus Ermilov & Khaustov, 2019 (Page: 46) – TYPES: HT♀ + 2 PT♀ - SMNG, 3 PT♀ - TSUMZ

Antarctozetes mariehammerae Ermilov, Minor & Behan-Pelletier, 2019 (Page: 84) – TYPES: HT - NZAC, PT - TSUMZ

Atropacarus (Hoplophorella) paratuberculosissimus Niedbała, 2019 (Page: 92) – TYPES: HT - DATE

Austrophthiracarus taranaki Liu & Zhang, 2018 (Page: 2018) – TYPES: HT - NZAC, PT - NIGA

Austrophthiracarus whirinaki Liu & Zhang, 2018 (Page: 445) – TYPES: HT - NZAC, PT - NIGA

Belloppia bella Ermilov & Minor, 2018 (Page: 2153) – TYPES: HT♂ + 2 PT - NZAC, 7 PT - TSUMZ

Ceratozetes behani Seniczak, Seniczak & Kaczmarek, 2017 (Page: 1764) – TYPES: HT♀ + 5 PT - ZMUB, 5 PT - KWU

Congocepheus thailandae Fernandez, Theron, Leiva & Jordaan, 2018 (Page: 379) – TYPES: HT♀ + PT♀ - MHNG

Cubachipteria clavata Ren, Yang, Liang & Zheng, 2019 (Page: 343) – TYPES: HT♂ + PT♂ - GUGC

Cymbaeremaeus frequens Schäffer, Kerschbaumer & Koblmüller, 2019 (Page: 189) – TYPES: HT - NHMW

Cymbaeremaeus habsburgeri Schäffer, Kerschbaumer & Koblmüller, 2019 (Page: 189) – TYPES: HT - NHMW

Cymbaeremaeus inexpectatus Schäffer, Kerschbaumer & Koblmüller, 2019 (Page: 189) – TYPES: HT - NHMW

Cymbaeremaeus montanus Schäffer, Kerschbaumer & Koblmüller, 2019 (Page: 189) – TYPES: HT - NHMW

Cymbaeremaeus pervagatus Schäffer, Kerschbaumer & Koblmüller, 2019 (Page: 189) – TYPES: HT - NHMW

Cymbaeremaeus styriacus Schäffer, Kerschbaumer & Koblmüller, 2019 (Page: 189) – TYPES: HT - NHMW

Dentachipteria sidorchukae Ren, Yang, Liang & Zheng, 2019 (Page: 337) – TYPES: HT♂ + PT♂ - GUGC

Dimiodiogalumna ilharverdensis Ermilov, 2018 (Page: 1770) – TYPES: HT♂ - NTU, 2 PT - SMNG, 6 PT - TSUMZ

Diplobodes thailande Fernandez, Theron, Leiva & Jordaan, 2019 (Page: 411) – TYPES: HT♀ + PT♀ - MHNG

Eohypochthonius bernini Subias, 2019 (Page: 78) – TYPES: no information

Eremella vazdemelloi Ermilov & Frolov, 2019 (Page: 216) – TYPES: HT♀ + PT - UNESP, 5 PT - ZISP, 3 PT - SMNG, 38 PT - TSUMZ

Eremobelba jenoi Ermilov & Khaustov, 2018 (Page: 153) – TYPES: HT♀ - SMNG, 2 PT♂ - TSUMZ

Euphthiracarus (Pocsia) inaequatus Niedbała, 2018 (Page: 403) – TYPES: HT - DATE

Eupterotegaeus hendekensis Susyal, Ayyildiz & Baran, 2018 (Page: 66) – TYPES: HT + 3 PT - SAUAC

Eurhynchoribates brevisensillatus Bayartogtokh & Shimano, 2019 (Page: 1262) – TYPES: HT♀ + PT♀ - NMNST

Galumna anuakensis Ermilov, 2019 (Page: 906) – TYPES: HT♀ - SMNG, PT♂ + 2 PT♀ - TSUMZ

Galumna cameroonica Ermilov & Starý, 2018 (Page: 223) – TYPES: HT♀ + 2 PT - SMNG, 5 PT - TSUMZ

Galumna gambelaensis Ermilov, 2019 (Page: 911) – TYPES: HT♂ - SMNG, PT♀ - TSUMZ

Galumna korupensis Ermilov & Starý, 2018 (Page: 218) – TYPES: HT + 2 PT - SMNG, 5 PT - TSUMZ

Galumna napoensis Ermilov, 2019 (Page: 349) – TYPES: HT♂ + 2 PT - CNC, PT - SMNG, 9 PT - TSUMZ

Galumnella nonporosa Liang, Yang, Ren & Zheng, 2019 (Page: 425) – TYPES: HT♂ + 11 PT♂+ 6 PT♀ - GUGC

Galumnella paraokinawana Ermilov & Khaustov, 2019 (Page: 534) – TYPES: HT + 2 PT - SMNG, 6 PT - TSUMZ

Galumnella sidorchukae Liang, Yang, Ren & Zheng, 2019 (Page: 430) – TYPES: HT♂ + 9 PT♂+ 11 PT♀ - GUGC

Ghilarovus robisoni Behan-Pelletier & Knee, 2019 (Page: 229) – TYPES: HT♀ + PT - CNC, PT - USNM, RNC

Graptoppia (Stenoppia) luisi Ermilov & Frolov, 2019 (Page: 947) – TYPES: HT♂ + 3 PT - ZISP, 26 PT - TSUMZ

Gymnobodes cotedivoirensis Ermilov, 2018 (Page: 161) – TYPES: HT♀ + PT♀ - SMNG, 5 PT♀ - TSUMZ

Hoplophthiracarus brevispinus Niedbała, 2019 (Page: 89) – TYPES: HT - DATE

Hoplophthiracarus sidorchukae Liu & Zhang, 2019 (Page: 227) – TYPES: HT - NZAC, PT - NIGA

Hydrozetes behanpelletierae Bayartogtokh & Ermilov, 2019 (Page: 329) – TYPES: HT♀ + PT♀ - CNC, 2 PT♀ - TSUMZ

Indopacifica iohanna Resch & Pfingstl, 2019 (Page: 325) – TYPES: HT♀ - PNM, 2 PT♂ - SMNG, IBUG

Indopacifica pantai Pfingstl, Shimano & Lienhard, 2019 (Page: 99) – TYPES: HT♀ - NHMW, 3 PT♂ + 3 PT♀ - PSU

Indopacifica parva Pfingstl, Shimano & Lienhard, 2019 (Page: 102) – TYPES: HT♀ - NHMW, 3 PT - PSU

Indotritia bifurcata Pan, Xu & Liu, 2018 (Page: 1882) – TYPES: HT + 4 PT - NIGA

Indotritia spindleformis Pan, Xu & Liu, 2018 (Page: 1880) – TYPES: HT + 2 PT - NIGA

Kokoppia kaaimansensis Ermilov & Hugo-Coetzee, 2019 (Page: 289) – TYPES: HT♂ + 3 PT - NMB, 17 PT - TSUMZ

Kunstidamaeus yilanensis Miko & Ermilov, 2019 (Page: 391) – TYPES: HT♂ - NTU, 4 PT♂ + 3 PT♀ - TSUMZ

Lasiobelba sakhalinensis Ryabinin & Zaitsev, 2019 (Page: 372) – TYPES: HT♀ - SEVIN, 2 PT♀ - IWEP

Leobodes trypasis Fernandez, Theron & Leiva, 2018 (Page: 122) – TYPES: HT♀ - MHNG

Lepidozetes baikalensis Ryabinin, 2018 (Page: 12) – TYPES: HT♂ - SEVIN, PT - CNR

Leptotocepheus (Longocepheus) neozealandicus Ermilov & Minor, 2018 (Page: 2271) – TYPES: HT + 2 PT -

NZAC, 2 PT - SMNG, 3 PT - TSUMZ

Litoribates floridae Pfingstl, Lienhard & Baumann, 2019 (Page: 13) – TYPES: HT♀ - NHMW, 4 PT - USNM, SMNG

Mainothrus transaltaicus Bayartogtokh & Yondon, 2019 (Page: 4) – TYPES: HT♀ + PT♀ - NUM

Malaconothrus ciliarostralis Ermilov & Starý, 2019 (Page: 508) – TYPES: HT♀ + 2 PT♀ - SMNG, 3 PT♀ - TSUMZ

Malaconothrus crassilamellaris Ermilov & Starý, 2019 (Page: 505) – TYPES: HT♀ + 2 PT♀ - SMNG, 5 PT♀ - TSUMZ

Megeremaeus sikhotealinus Ryabinin & Wu, 2018 (Page: 654) – TYPES: HT♂ - SEVIN, PT♂ - IWEP

Mesoplophora (Parplophora) vestigia Liu, 2018 (Page: 1216) – TYPES: HT + 2 PT - NIGA

Neoribates yangensis Ermilov, 2019 (Page: 759) – TYPES: HT♀ - NTU, 4 PT♂ + 2 PT♀ - TSUMZ

Nippobodes panemorfis Fernandez, Theron & Leiva, 2018 (Page: 111) – TYPES: HT♀ + 2 PT♀ - MHNG

Notophthiracarus sidorchukae Niedbała, 2019 (Page: 232) – TYPES: HT - AMU

Notophthiracarus spathulatus Niedbała, 2019 (Page: 234) – TYPES: HT - AMU, 2 PT - NMB

Nothrus xuejianensis Ermilov, 2018 (Page: 517) – TYPES: HT♀ - NTU, 3 PT♀ - TSUMZ

Oripoda parajosephineae Ermilov, Khaustov & Joharchi, 2019 (Page: 614) – TYPES: HT♂ - SMNG, PT♂ + 2 PT♀ - TSUMZ

Paraquanothrus grahami Norton & Franklin, 2018 (Page: 564) – TYPES: HT♀ + 5 PT - USNM, 10 PT - CNC, 5 PT - INPA, 30 PT - RNC

Paraquanothrus spooneri Norton & Franklin, 2018 (Page: 578) – TYPES: HT♀ + 5 PT - USNM, 5 PT - CNC, 5 PT - GMNH, 2 PT - INPA, 36 PT - RNC

Paroppia neethlingi Ermilov & Hugo-Coetzee, 2019 (Page: 295) – TYPES: HT♀ - NMB, PT♂ + PT♀ - TSUMZ

Pedrocortesella setosa Fujikawa, Nakamura, Nakamura & Shirosaki, 2018 (Page: 16) – TYPES: HT♀ + 5 PT♀ + 2 PT - NSMT

Peloribates roynortoni Ermilov, Shthanchaeva & Subias, 2019 (Page: 4) – TYPES: HT♂ - USNM, 2 PT♂ + 4 PT♀ - TSUMZ

Pergalumna enricoi Ermilov & Friedrich, 2019 (Page: 119) – TYPES: HT♂ - ZSM, 2 PT♂ + 2 PT♀ - TSUMZ

Pergalumna finnamorei Ermilov, 2019 (Page: 354) – TYPES: HT♀ + 2 PT - CNC, PT - SMNG, 9 PT - TSUMZ

Pergalumna hugocoetzeeae Ermilov & Khaustov, 2019 (Page: 532) – TYPES: HT + 2 PT - SMNG, 4 PT - TSUMZ

Pergalumna pietertheroni Ermilov & Khaustov, 2019 (Page: 533) – TYPES: HT + 2 PT - SMNG, 3 PT - TSUMZ

Pergalumna sidorchukae Zheng, Liang, Ren & Yang, 2019 (Page: 408) – TYPES: HT♂ + 7 PT♂ + 2 PT♀ - GUGC

Perscheloribates hanoiensis Ermilov & Starý, 2018 (Page: 191) – TYPES: HT♀ - SMNG, 2 PT♂ + 3 PT♀ - TSUMZ

Perscheloribates kontumensis Ermilov & Frolov, 2019 (Page: 953) – TYPES: HT♂ + PT - ZISP, 9 PT - TSUMZ

Phthiracarus brevicarinatus Xu, Pan & Liu, 2018 (Page: 1821) – TYPES: HT + 4 PT - NIGA

Phthiracarus cristatus Xu, Pan & Liu, 2018 (Page: 1818) – TYPES: HT + 3 PT - NIGA

Phthiracarus paramindanaoensis Niedbała, 2018 (Page: 199) – TYPES: HT - DATE

Plonaphacarus diutissimus Niedbała, 2018 (Page: 178) – TYPES: HT + 3 PT - DATE

Plonaphacarus longisetosus Niedbała, 2019 (Page: 87) – TYPES: HT - DATE

Plonaphacarus myanmarus Niedbała, 2018 (Page: 201) – TYPES: HT - DATE

Plonaphacarus projectus Liu & Wu, 2019 (Page: 252) – TYPES: HT + 2 PT - NIGA

Plonaphacarus pugionis Niedbała, 2018 (Page: 178) – TYPES: HT + 34 PT - DATE

Plonaphacarus spiniformis Liu & Wu, 2019 (Page: 254) –

TYPES: HT + 2 PT - NIGA

Protoribates heinrichi Ermilov, Sandmann & Scheu, 2019 (Page: 1242) – TYPES: HT♀ - LIPI, PT♂ + 2 PT♀ - TSUMZ

Protoribates lankaensis Ermilov, Khaustov & Joharchi, 2019 (Page: 618) – TYPES: HT♀ - SMNG, 13 PT♀ - TSUMZ

Protoribates prolamellatus Ermilov, Sandmann & Scheu, 2019 (Page: 1238) – TYPES: HT♀ - LIPI, PT♂ + PT♀ - TSUMZ

Pseudotocepheus richmondensis Ermilov & Minor, 2019 (Page: 136) – TYPES: HT♂ + PT♂ - NZAC, 2 PT♂ - TSUMZ

Pseudotocepheus whanganuiensis Ermilov & Minor, 2019 (Page: 131) – TYPES: HT♂ + 3 PT - NZAC, 2 PT - TSUMZ

Ramusella (Dosangoppia) bochkovi Ermilov & Frolov, 2019 (Page: 211) – TYPES: HT♂ + 4 PT - ZISP, 41 PT - TSUMZ

Ramusella samiyai Bayartogtokh & Yondon, 2019 (Page: 7) – TYPES: HT♀ + PT♀ - NUM

Rwandabodes kayoveae Fernandez, Theron, Leiva & Jordaan, 2019 (Page: 419) – TYPES: HT♀ + PT♀ - MHNG

Scapheremaeus boninensis Bayartogtokh, Hiruta & Shimano, 2019 (Page: 1551) – TYPES: HT + PT - NMNST

Scapheremaeus dirzoius Palacios-Vargas & Páez, 2018 (Page: 130) – TYPES: HT♀ + 7 PT♀ - LESM

Scapheremaeus nakanoshimensis Bayartogtokh, Hiruta & Shimano, 2019 (Page: 1547) – TYPES: HT + PT - NMNST

Similobates staryi Ermilov, 2019 (Page: 279) – TYPES: HT♂ + 2 PT - SMNG, 14 PT - TSUMZ

Steganacarus (Rhacaplacarus) alius Niedbała, 2018 (Page: 403) – TYPES: HT - DATE

Strinatacarus zanzibarensis Ermilov & Khaustov, 2019 (Page: 53) – TYPES: HT♀ + PT♀ - TSUMZ

Synkrotima tsalakpmenoi Fernandez, Theron, Leiva & Jordaan, 2018 (Page: 372) – TYPES: HT♀ + 2 PT♀ - MHNG

Tegoribates shekarii Ahaniazad & Akrami, 2018 (Page: 54) – TYPES: HT♀ + 4 PT♀ - AFUM, PT♀ - DPPSU, PT♀ - JAZM

Thalassozetes balboa Pfingstl, Lienhard & Baumann, 2019 (Page: 15) – TYPES: HT♀ - NHMW, 4 PT - MIUP

Topalia caliginosa Colloff, 2019 (Page: 293) – TYPES: HT + 24 PT - ANIC

Topalia corinnensis Colloff, 2019 (Page: 296) – TYPES: HT + PT - ANIC

Topalia dunlopi Colloff, 2019 (Page: 298) – TYPES: HT - ANIC

Topalia katyae Colloff, 2019 (Page: 299) – TYPES: HT + PT - ANIC

Topalia royi Colloff, 2019 (Page: 300) – TYPES: HT + 2 PT - ANIC

Totobates elatus Ermilov & Minor, 2019 (Page: 4) – TYPES: HT♀ + 2 PT♀ - NZAC, PT♀ - TSUMZ

Trichogalumna ekaterinae Bayartogtokh & Shimano, 2019 (Page: 369) – TYPES: HT + PT - NMNST

Trichoribates sidorchukae Behan-Pelletier & Ermilov, 2019 (Page: 351) – TYPES: HT♀ + PT♀ - CNC, 7 PT♀ - TSUMZ

Unguizetes paraincertus Ermilov, 2019 (Page: 5) – TYPES: HT♀ + PT - CNC, PT - SMNG, 2 PT - TSUMZ

Uracrobates masneri Ermilov, 2019 (Page: 2) – TYPES: HT♀ + PT - CNC, PT - SMNG, 8 PT - TSUMZ

Uractobates mayottensis Ermilov & Mary, 2019 (Page: 627) – TYPES: HT♂ - SMNG, PT♂ + PT♀ - TSUMZ

Wallworkoppia tetraciliata Ermilov, 2018 (Page: 1829) – TYPES: HT♂ + 2 PT - SMNG, 8 PT - TSUMZ

Xenillus similis Ryabinin & Zaitsev, 2019 (Page: 371) – TYPES: HT♀ - SEVIN, 2 PT♀ - IWEP

Zachvatkinibates erimo Shimano & Aoki, 2019 (Page: 365) – TYPES: HT♂ + 5 PT♂ - NMNST

Zetorchella cotedivoirensis Ermilov, 2019 (Page: 3) – TYPES: HT♀ + PT♂ + PT♀ - SMNG, 4 PT♂ + 3 PT♀ - TSUMZ

New genera

Baloghacarus Balogh & Mahunka, 1981 (Page: 79) – Typ. sp.: *Baloghacarus australis* Balogh & Mahunka, 1981

Paraquanothrus Norton & Franklin, 2018 (Page: 559) – Typ. sp.: *Paraquanothrus grahami* Norton & Franklin, 2018

Protodamaeus Subias, 2019 (Page: 77) – Typ. sp.: *Costeremus barbatus* Choi, 1997

Rwandabodes Fernandez, Theron, Leiva & Jordaan, 2019 (Page: 419) – Typ. sp.: *Rwandabodes kayoveae* Fernandez Theron, Leiva & Jordaan, 2019

Separachipteria Subias, 2019 (Page: 77) – Typ. sp.: *Anachipteria geminus* Lindo, Clayton & Behan-Pelletier, 2008

New subgenera

Austrocarabodes (Austroflexa) Subias, 2019 (Page: 77) – Typ. sp.: *Austrocarabodes (Austroflexa) brasiliensis* Ermilov & Tolstikov, 2015

Gephyrazetes (Oligogephyrazetes) Subias, 2019 (Page: 77) – Typ. sp.: *Gephyrazetes (Oligogephyrazetes) ndrii* Ermilov, 2018

Ramusella (Dosangoppia) Ermilov & Frolov, 2019 (Page: 210) – Typ. sp.: *Ramusella (Dosangoppia) bochkovi* Ermilov & Frolov, 2019

Steganacarus (Pluristeganacarus) Subias, 2019 (Page: 77) – Typ. sp.: *Steganacarus (Pluristeganacarus) absidatus* Niedbała, 2004

New combinations

Allogalumna bipartita (Aoki & Hu, 1993) – [Ermilov & Leong, 2018: 1775]

Anderemaeus tridactylus (Trägardh, 1907) – [Norton & Ermilov, 2019: 272]

Austrocarabodes (Austroflexa) agressor Balogh & Mahunka, 1978 – [Subias, 2019: 77]

Austrocarabodes (Austroflexa) armatus Mahunka, 2009 – [Subias, 2019: 77]

Austrocarabodes (Austroflexa) brasiliensis Ermilov & Tolstikov, 2015 – [Subias, 2019: 77]

Austrocarabodes (Austroflexa) erectus Mahunka, 1984 – [Subias, 2019: 77]

Austrocarabodes (Austroflexa) fenestratus (Wallwork, 1977) – [Subias, 2019: 77]

Eremella reticulatus (Woolley, 1969) – [Ermilov & Frolov, 2019: 223]

Gephyrazetes (Oligogephyrazetes) ndrii Ermilov, 2018 – [Subias, 2019: 77]

Hydrozetes speciosus (Piersig, 1895) – [Subias, 2019: 80]

Leptotocepheus (Longocepheus) australis (Balogh & Mahunka, 1966) – [Ermilov & Minor, 2018: 2271]

Leptotocepheus (Longocepheus) globosus (Grobler, 1995) – [Ermilov & Minor, 2018: 2271]

Leptotocepheus (Longocepheus) longus (Balogh, 1961) – [Ermilov & Minor, 2018: 2271]

Leptotocepheus (Longocepheus) youngai (Mahunka, 1984) – [Ermilov & Minor, 2018: 2271]

Kunstidamaeus fragilis (Enami & Fujikawa, 1989) – [Miko & Ermilov, 2019: 402]

Kunstidamaeus parayunnanensis (Ermilov & Kalúz, 2013) – [Miko & Ermilov, 2019: 402]

Kunstidamaeus yunnanensis (Enami, Aoki & Hu, 1994) – [Miko & Ermilov, 2019: 402]

Kunstidamaeus verrucatus (Enami & Fujikawa, 1989) – [Miko & Ermilov, 2019: 402]

Oribatula (Zygoribatula) nicora (Djaparidze, 1986) – [Murvanidze, Cobanoglu & Cilbircioglu, 2018: 601]

Protodamaeus barbatus (Choi, 1997) – [Subias, 2019: 77]

Protodamaeus stebaevae (Bayartogtokh & Ermilov, 2015) – [Subias, 2019: 77]

Protodamaeus yezoensis (Fujikawa & Fujita, 1985) – [Subias, 2019: 77]

Separachipteria geminus (Lindo, Clayton et Behan-Pelletier, 2008) – [Subias, 2019: 77]

Steganacarus (Pluristeganacarus) absidatus Niedbała, 2004 – [Subias, 2019: 77]

New synonymes

Baloghacarus Mahunka, 1983 – [Subias, 2019: 79]
= Baloghacarus Balogh & Mahunka, 1981

Licnocepheus Woolley, 1969 – [Ermilov & Frolov, 2019: 214]
= Eremella Berlese, 1913

Triteremella Kunst, 1971 – [Ermilov & Frolov, 2019: 214]
= Eremella Berlese, 1913

Totobates Hammer, 1961 – [Subias, 2019: 79]
= Maculobates Hammer, 1962

New status

Galumna lawrencei Jacot, 1940 – [Ermilov & Hugo-Coetzee, 2019: 581]

Galumna natalensis Jacot, 1940 – [Ermilov & Hugo-Coetzee, 2019: 581]

New names

Austrocarabodes (Uluguroides) pentatrichus wallworki Subias, 2019 pro Carabodes clavatus Wallwork, 1977, nom. praeoc. Warburton, 1912 – [Subias, 2019: 79]

Berniniella aequivoca Subias, 2019 pro Oppia hungarica Bayoumi, 1979, nom. praeoc. Karpelles, 1893 – [Subias, 2019: 79]

Leptotocepheus (Leptotocepheus) corpuzrarosae Subias, 2019 pro Leptotocepheus mahunkai Corpuz-Raros, 1999, nom. praeoc. Pérez-Íñigo & Baggio, 1980 – [Subias, 2019: 79]

Scheloribates ewingi Subias, 2019 pro Oribata badia Ewing, 1908, nom. praeoc. Koch, 1839 – [Subias, 2019: 79]

Acknowledgement

For the friendly assistances I thank Dr. Heinrich Schatz, Institut für Zoologie, Universität Innsbruck.

Subscription form

I wish to subscribe to ACARI – Bibliographia Acarologica
3 issues per volume and year

Institution and library	20 € (incl. 7% VAT = 1,31 €), incl. postage and handling	☐
personal	10 € (incl. 7% VAT = 0,65 €) incl. postage and handling	☐

I cannot cover the costs in convertible currency. I request in publication exchange for my articles about mites one issue per year. (Please indicate the issue chosen by ticking square below.)

Mesostigmata	☐
Oribatida	☐
Actinedida	☐

Please write your address exactly and legibly!

name _____

address _____

_____

_____

_____

_____ _____

Date Signature

Please return this form to:

Dr A. Christian
Senckenberg Museum für Naturkunde Görlitz
Am Museum 1
02826 Görlitz
Germany

Fax.: 0049-3581-4760 5101
E-Mail: axel.christian@senckenberg.de

ACARI
Bibliographia Acarologica

Franke, K.

ISSN 1618-8977

www senckenberg.de/acari